About Town

Mr. and Mrs. Earl Nevers of 269 School street, daughters Pauline and Gloria, and their friend, Shirley Sturtevant, are vacationing for two weeks at Lake Champlain in Vermont.

Dilworth-Cornell-Quey American Legion Auxiliary members are invited to attend the joint installation of the new officers of Brown-Sanders, Raitt Post, Legion and Auxiliary, East Hartford, at the Masonic Temple, Main street, Sunday, August 15, at 2:30 p. m.

WANTED

5 or 6 room tenement. Will redecorate at own cost up to $200.

Phone 8278

PRESCRIPTIONS CALLED FOR AND DELIVERED

PINE PHARMACY

664 Center St.

Tel. 2-9814

CartoonQuiz

1 WHICH IS THE SWIFTEST MOVING PLANETT?

ANSWER MERCURY

2 WHERE CAN YOU GET AN HONEST DOLLAR'S WORTH OF THE ELITE TOP MOTOR SERVICE?

ANSWER CHORCHES MOTOR SALES 80 OAKLAND ST. PH. 2-8483

IT'S Keith's FOR BENDIX

Terms Low As $2 Week

Stores Will Be Closed All Day Wednesday, August 11th

In Observance of Merchants Day

(With Exception Of Drug Stores)

Retail Merchants Bureau

Manchester Chamber of Commerce

DO YOU NEED A TRUSS?

Banish Fatigue With Expert Care

If you are over fifty and feel ninety—the cause of your fatigue is lack of proper support for your rupture. . . . expert fitting MODERN TRUSS Truthfully guarantee their work. Free information is yours at our store—Private Fitting Room—Experienced Attendants.

QUINN'S PHARMACY

HUDSON SALES HUDSON SERVICE HUDSON SALES

A Word To The Wise

THERE ARE MANY PEOPLE IN AND AROUND THE MANCHESTER AREA WHO HAVE PROBABLY PLACED ORDERS FOR NEW CARS. SOME OF THOSE ORDERS WERE PLACED MONTHS AGO. THE McCLURE AUTO CO., OF 60 WELLS STREET, HUDSON DISTRIBUTOR, WOULD LIKE TO ACQUAINT YOU OF THE FACT THAT YOU CAN NOW GET WITHIN A REASONABLE LENGTH OF TIME A NEW HUDSON, WITH THE NEW ALL STEEL HUDSON MONOBILT BODY AND FRAME. THE CAR THAT YOU STEP DOWN INTO, WITH THE WIDE BODY AND LOW OPENING FOR EASY ENTRY. COME IN AND LET US TELL YOU ABOUT THE NEW HUDSON.

THIS TIME IT'S HUDSON

Open 8:00 to 5:30 also Monday and Thursday Evenings

HUDSON SERVICE HUDSON SERVICE

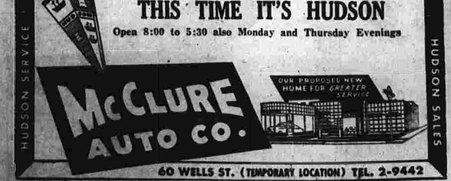

McCLURE AUTO CO.

60 WELLS ST. (TEMPORARY LOCATION) TEL. 2-9442

Emergency Doctors

Dr. Alfred Sunquist and Dr. William L. Conlon are the physicians of the Manchester Medical Association who will respond to emergency calls tomorrow afternoon.

Mr. and Mrs. Stuart J. Wasley of 20 Academy street and Mr. and Mrs. Charles Peterson of Bristol are leaving today for a vacation to be spent in Nantucket where Mr. Wasley and Mr. Peterson expect to do some deep sea fishing.

Members of the Rockville Emblem club will meet this evening at 7:30 at the Burke Funeral Home at 29 Park street, Rockville, to pay their last respects to Dr. Thomas O'Loughlin.

Mr. and Mrs. Thomas W. Dunbar and Mr. and Mrs. Joseph Loranger of Phoenix street, Vernon, have returned from a two weeks' stay in Nova Scotia, where they visited Mrs. Loranger's mother and sisters.

Linne Lodge, No. 72, Knights of Pythias, will meet tomorrow evening at eight o'clock in Orange hall.

The regular monthly meeting of the Recreation and Park Advisory Board will be held tonight at Center Springs Lodge. At 8:30 a "dog roast" and staff get-together is planned.

FENDER AND BODY WORK

Solimene and Flagg, Inc.

684 Center Street

Atlantic Range and Fuel Oil

L. T. WOOD CO.

51 Bissell St. Tel. 4496

ConMuTopics

By M. A. BENGS

62 Pitkin St. Phone 8195

HOW MUCH AND WHAT KIND? . . .

"Size Also and What Kind of Life Insurance Should I Own?"

This is a question uppermost in the minds of many people. We have published a booklet which gives you many facts about your life insurance protection which are often overlooked.

It reveals how so many people are able to retire at an early age through their life insurance holdings . . . It explains how Social Security benefits may be enhanced through life insurance.

A free copy of this booklet is yours for the asking. It is a life insurance guide and reference book that you will be glad to have on hand.

The Connecticut Mutual LIFE INSURANCE COMPANY

HAIRCUTS REPAIRED

If you've loused up the appearance of your hair attempting to give yourself a haircut with one of those gadgets now on the market . . . come in here and we'll fix it! Better still, come here FIRST for your haircut and you'll be thoroughly satisfied.

CULLOTA'S BARBER SHOP

34 OAK STREET

THE RED CROSS

Mattress

The Standard for 70 Years

Kemp's, Inc.

Furniture and Music

Mr. and Mrs. John McAllister and daughter, Nina, of 49 Wadsworth street, have returned after a vacation at New York and New Jersey, a part of which was spent in Paterson with Mrs. McAllister's parents, Mr. and Mrs. T. Van Lenten, who celebrated their golden wedding anniversary in April. While in New York the McAllisters were registered at the Hotel Chesterfield, and at Ocean Grove, N. J., they were guests at the Hotel Ocean Spray.

A daughter, Anne, was born to Mr. and Mrs. Richard M. Joslin of Detroit, Michigan, Sunday, August 8th. Mrs. Joslin is the former Doris Nelson of Manchester, daughter of Mr. and Mrs. Samuel Nelson. This is their third child.

Appeals Board Hearings Monday

The Zoning Board of Appeals will hold a meeting Monday evening at 8 o'clock in the hearing room of the Municipal Building. There will be eight petitions before the Board.

Of this number three are requests for extensions of temporary permits already granted, and the other five are requests for minor changes. In addition there will also be a hearing on the request for a repairer's license for the garage now located on the northeast corner of the intersection of Pearl and Hamlin streets.

Again Watering Memorial Trees

A second watering of the East Center street memorial trees was scheduled for today by the Millane Tree Nursery company who planted the central parklets this past spring. Dry weather has necessitated the watering of the dogwoods which form the memorial, as well as the laurel plants set around the trees.

Homeowners used to stake down the parklets and tree roots, which were mulched when the trees were set out.

O'Connor Reports On Small Claims

John J. O'Connor, Clerk of the Small Claims Court of Manchester, reports a total of 100 cases assigned before the Small Claims Court in July. As usual most of these cases were settled before they were brought to trial. The receipts of the Court amounted to $150 plus $3 for three executions for a total of $153. There were expenses of $30.81.

Bulldozer For Hire

Excavating and grading, land clearing, cellar holes. No job too large or too small.

Peter Lalashuis

Tel. 2-2558

See Austin of England's DORSET DEVON SHEERLINE for low priced economy

At P&A SALES & SERVICE

198 Church St. Hrtfd. 2-9418

Berlin Tpke., Berlin 8-6213

Berlin open evening and Sunday

Gains Position In New York

Sidney Werbner, Entering Shoe Business as He Finishes College

Sidney Werbner, son of Mr. and Mrs. David Werbner of 29 Stephen street, has completed his work for a B.S. degree in business administration at the University of Connecticut. A graduate of Manchester High school, class of 1945, he entered the University of Connecticut in June of the same year.

Sidney Werbner

While attending college he majored in marketing and took an unofficial minor in psychology. He was active in extra curricular activities, having received his junior varsity letter in soccer, a sport he played for two years. He also rose to staff writer on the University newspaper. As an active member of Phi Epsilon Pi Fraternity he took part in various intramural sports.

After a week's vacation Mr. Werbner will enter the employ of Ohrbach's, Inc., New York City. He will be employed in the capacity of manager of the shoe department, a junior executive position. He will remain in the New York store for about three months, at which time he will assume the duties of manager of the shoe department in Ohrbach's new store in Los Angeles, which is now in process of construction.

While attending both High school and college, Mr. Werbner received his practical training at Werbner's Shoe Store, this town.

ARGUS 35 MM. CAMERAS

ARTHUR DRUG STORES

CESSPOOLS AND SEPTIC TANKS POWER CLEANED

In Manchester and Vicinity

DRY WELLS AND SEPTIC TANKS INSTALLED

McKINNEY BROS.

SEWAGE DISPOSAL CO.

130 Pearl St. Tel. Manchester 5308

CALL 5141 —FOR— CITY CAB

SAFE, COURTEOUS DRIVERS OPEN ALL NIGHT

It Takes More Than Hopes and Dreams To Build A Fine Home...

. . . it takes skilled hands, lumber, bricks and cement . . . brass plumbing and copper wiring to build a house that will become a heritage . . . a home that will witness the rearing of a happy family. You can count on us to build your ideal home sturdily, quickly, economically with the finest quality materials . . . the finest skilled craftmen. Consult us today.

Build With Manchester's Largest Builder Of Homes

JARVIS REALTY

654 Center Street Phone 4112 or 7275

ANNOUNCING THE OPENING SEPT. 13 OF THE JACK AND JILL NURSERY SCHOOL

Enrollment 3 to 5 Yrs. Old

FOR INFORMATION

Call Rolda Gibson, Tel. 6414

Or Blanche Newman, Tel. 2-2446

46 TURNBULL ROAD

HALE'S Headquarters FOR

Ranges, Refrigerators Washers and All Other Appliances

The J.W. HALE CO. MANCHESTER CONN.

HELP WANTED

Men experienced in Spearing or Hanging Tobacco

Apply

Sedlacek Bros.

336 Hillstown Road

Tel. 7693

FOR COOL COMFORT — THE Yorkaire Room Conditioner

IDEAL FOR ALL OFFICES

Sold By

Williams Oil Service

341 BROAD STREET TEL. 2-1257

2 Evening Auctions 2

Wed. Eve., Aug. 11, 1948 at 7 p. m. d. s. t.

(IN OUR TENTED AUCTION ARENA, RAIN OR SHINE)

At Auction Acres, Brimfield Mass.

On U. S. Route 20—20 Miles East Of Springfield

Household Furniture For The Home, Cottage Or Camp Interesting Items in Glass, China, Bric-a-brac, etc.

Thurs., Aug. 12, 7 P. M., Legion Hall, Leonard St., Manchester Ct.

(Leonard Street runs off Main Street Opposite the State Armory)

2 Lots Of Fine Modern Furniture—Few Antiques

Lot No. 1—Home Sold, Party Moving:—All just 6 months old:— G. E. Airliner Elec Stove (8 burners, 1 deep cooker), G. E. Refrigerator (8 cu. ft.), Universal Washing Machine with Speed-selector (model MW2701), G. E. Vacuum Cleaner with Attachments, Swedish Maple 3 pc., Breakfast Set; Broadloom Rug, made special about 11' by 12', Rust Carpet to match, Sheraton Style Sofa, Club Chair, Barrel Back Chair, etc.

Lot No. 2—Norge Late Model Gas Range, Norge Elec. Washer, Crosley Shelvador Elec. Refrigerator, Maple Dinette Set, Maple Twin Beds, Gov. Winthrop Mahogany Desk, Rugs, Elec. Fan (floor model), etc. All A-1 clean furnishings; family moving to Florida.

Other Lots—Victorian Finger Carved Gentleman's Chair, Boston Rocker, Barroom Chair, Walnut Rocker, Glass, China, Bric-a-brac, Large Gate-leg Ext. Table, 7 Repro. Windsor Chairs. Many other offerings of merit.

ROBERT M. REID & SONS, Auctioneers

301 Main St., Phone 5195 Established Auction Acres, Phone 525

MANCHESTER, CONN. 1907 BRIMFIELD, MASS.

NICHOLS - BRISTOL, INC.

Ah, But Of Course!

Right This Way! We have just what you're looking for.

Tires and tubes? We have new GOODYEAR TIRES. Put road safety and riding comfort on your car. GOODYEARS cost no more. What a buy!

We have a complete line of automobile accessories: Covers for durable fabrics, head lights, parking lights, backup, tail and spotlights, fog lights.

G. E. and Motorola radios for car and home. Sports equipment, home electrical appliances, garden equipment, bicycles, tricycles, scooters, doll carriages.

Picnic supplies, portable ice chests, thermos jugs, fitted baskets.

Stop in, look around. You'll find everything for your car including a wide choice of home and automotive merchandise, including sturdy, power-packed batteries.

Open 8 a. m. to 6 p. m.

Monday through Saturday

Thursday Till 9 p. m.

NICHOLS - BRISTOL, INC.

1099 Main St. Opposite the High School

GOODYEAR TIRES

The Biggest Little Store in Manchester

PHONE 4047

Average Daily Net Press Run For the Month of July 1948 9,339 Member of the Audit Bureau of Circulations

Manchester Evening Herald

Manchester—A City of Village Charm

The Weather Forecast of U. S. Weather Bureau: Increasing cloudiness this afternoon, followed by showers, and thunderstorms tonight; warmer tonight; Thursday partly cloudy.

VOL. LXVII, NO. 266 (Classified Advertising on Page 10) MANCHESTER, CONN., WEDNESDAY, AUGUST 11, 1948 (EIGHTEEN PAGES) PRICE FOUR CENTS

MARY CHENEY LIBRARY

Russians Squeeze Western-Licensed Publications Now

Western Allied Officials Charge Distribution Setup Designed to Kill Free Exchange of Information; New Monopoly Effective

Berlin, Aug. 11.—(AP)—Western Allied officials charged today a Russian distribution setup designed to kill free exchange of information is squeezing western licensed publications out of the Soviet occupation zone of Germany.

The Russians had subscribed to the free international exchange of printed matter under four-power agreements.

To Draft Formal Protest

An unofficial source said the western Allies are gathering data on the new Soviet system with the intention of drafting a formal protest.

A month ago the Russians confiscated western-licensed printed matter in their zone. The western Allies protested and the Americans imposed a ban against Russian-sponsored publications in the U. S. zones. The ban was lifted after the Russians promised to correct the situation. Now the new monopoly is reported to be just as effective as the confiscation measure in shutting out western printed material.

The Russians have set up offices in the Russian sector of Berlin and in each of the five states of their occupation zone, to license dealers. This was done, effective Aug. 1, with the approval of the Soviet Military administration and the Communist-controlled German land movements. American officials said. Checks proved that in about 99 per cent of the cases, only reliable Communists were licensed as dealers, they added, and naturally "have no desire to let in our papers."

The Russians also are boasting that they have accumulated enough food here to feed all Berlin for 40 days. But complaints of hunger are coming from the Soviet zone.

There have been repeated re-

(Continued on Page Twelve)

French Would Put Limit On Crime Stories Length

Paris, Aug. 11.—(AP)—A bill was filed with the National Assembly today that would require French newspapers to limit all crime stories to 20 lines.

These could never appear on the front page, and would bear only the headline—"Diverse Facts"—under the measure sponsored by M. R. P. Deputy Jean-Marie Louvel.

The bill, which few legislators thought had any chance of passage, would ban crime photographs entirely.

Warning Given On Agreement With Russians

Marshall Says United States Must Not Seek To Agree Merely for Agreement's Sake

Washington, Aug. 11.—(AP)—Secretary of State Marshall said today that in negotiating with the Russians the United States must not seek agreement merely for agreement's sake.

Marshall made the comment at a news conference after he had been asked to discuss the international meeting at Belgrade, Yugoslavia, on freedom of navigation on the Danube river. The conference is split between a majority Russian bloc and a minority western bloc.

Gives No Comment Reply

Repeatedly, the secretary gave a no-comment reply to inquiries about the By Four talks now under way at Moscow on the Berlin blockade and the broader problem of a German settlement. However, the sweeping nature of his response to the inquiry on the Danube meeting made it clear that he applies the same line of reasoning to the Moscow and Belgrade sessions.

The Danube conference now in progress, Marshall said, is an excellent example of the difficulties that the United States encounters in all its negotiations trying to settle the problems of Europe resulting from the war.

This government entered the conference, he continued, because its leaders felt it would be helpful to discuss and consider all possi-

(Continued on Page Twelve)

Red Article Hits Finland

Strong Attack Made In Literary Gazette; Benes Also Target

Moscow, Aug. 11.—(AP)—The Literary Gazette today made the strongest attack on the Finnish government to appear in the Soviet press since Premier Karl August Fagerholm formed his Social Democrat cabinet last month.

The periodical New Times critized Czechoslovak President Eduard Benes, asserting that during World War II he had tried "to hold back the Czechoslovak people from active battle with the German Fascist oppressors." This was the first attack on Benes in the Russian press in recent years.

The attack on Finland, the leading article in the Literary Gazette, labeled Premier Fagerholm as "Tanner's man." (Vaino Tanner, former finance minister, was sentenced to five years and six months' imprisonment in 1946 for leading Finland in the war with Russia.)

"Agent of Secret Police"

The paper said that the presence of Aleksi Aaltonen in a minor ministry portfolio in the Finnish cabinet is a "signal for all collaborationists that they will soon be restored to their rights." The Gazette described Aaltonen as an "old agent of the Finnish secret police."

An especially bitter attack was directed at the new minister of justice, Tauno Soutasuta, who was called a "notorious Germanophile," a former member of the "Kaveliran society" and the prosecutor in an court at Turku where "he demanded the death penalty for the founders of the 'Society for Friendship with the U. S. S. R.'"

The whole Finnish government was described as being made up of the "People of 1938", who, according to the publication, betrayed Finland into war with the Soviet union.

"Coming to power," it continued, "Fagerholm's government cannot but arouse fear among the circles of Finnish society."

The paper implied that Fagerholm is likely to push the nation into the "Anglo-American camp."

Asserts Zemlee Broken

The literary gazette asserted that all three of the biggest Finnish parties during the July elections had promised to retain the coalition government and program of former Premier Mauno

(Continued on Page Twelve)

American Plan Meets Defeat

Danube Conference Accepts Russian Proposal On Freedom of Navigation

Belgrade, Yugoslavia, Aug. 11.—(AP)—The Communist bloc of eastern Europe voted down, seven to three, today a second American effort to guarantee free navigation of the Danube.

The conference then accepted a Russian proposal for the first article of the new Danube shipping

(Continued on Page Twelve)

Deputy Falls to Death

John D. Anderson, Pima county, Ariz., sheriff's deputy, loses his hold (lower circle) as he plunges down cliff (dotted line) from mountain ledge near Tucson after he had saved Guy L. Rockefeller, Jr., 15. The boy (upper circle) had been trapped on ledge 500 feet down the mountain. Anderson lost his grip on rope when within 10 feet of the top. (AP wirephoto).

Shannon Calls Solons To Consider Housing

Increased Benefits for Aged and Blind and Easing Eviction Laws On 3-Point Agenda

Hartford, Aug. 11.—(AP)—Gov. James C. Shannon asked the Connecticut Legislature to convene in special session on Aug. 23 to consider a three-point agenda headed by the housing problem. Besides housing, the chief executive announced, the official call being sent out today will ask the legislators to consider legislation increasing benefits to the aged and the blind from $45 to $50 a month and easing the present eviction laws.

Favors Increasing Guarantee

Specifically, said the governor, he favored increasing the $15,000,000 state housing guarantee authorized by the Legislature last year for municipalities, but did not say by what amount he wanted the figure increased.

The present amortization period of 35 years, he said, also should be increased to 50 years so that rentals could be reduced by six or seven dollars a month.

Said the governor:

Not "Political Problem"

"In my opinion, the housing problem is not a political issue. I am not considering it as such. Housing is a civic problem for all and it is my hope that the Legislature will deal with this matter expeditiously and efficiently.

"I had thought of calling a special session sometime ago, but was deterred when President Truman recalled the Congress. I felt that I should wait, to see what Congress did before I acted. If we had held our special session prior to the congressional one, we might have encountered the problem of another call of our own Assembly for action required by legislation passed in Washington.

Considered Emergency

The governor said he considered the housing problem an emergency because the entire $15,000,000 state housing guarantee "has already been committed and several municipalities are calling for additional guarantees of funds.

"Construction has already started in several cities and housing will be provided in the near future under our present act," he said.

The governor said he was also keenly aware and vitally interested in the problem of eviction.

"I believe this to be an emergency which requires legislation to provide relief not now available under existing laws," he said.

"Under the law as it now stands, once judgment is entered in a summary process action, no judge or court has any power to stay execution of that judgment, believe that some tribunal should have the power, in worthy cases for cause, to delay the eviction and give equitable relief in view of the circumstances under which we are living."

The proposed increase in bene-

(Continued on Page Twelve)

World Mental Health Topic

Specialists Would Like To Find Some Way to 'Cure' Disease of War

Bulletin!

London, Aug. 11.—(AP)—Aggression starts in the high chair, Dr. Frederick H. Allen, Philadelphia psychiatrist, told the opening session of the International Congress on Mental Health today. Dr. Allen addressed the Conference on Child Psychiatry. Discussing the theme of "Aggression," he said constructive or destructive aggression begins with the mouth, where the child senses his first feeling of power. The mouth, explained Dr. Allen, is the child's "emotional barometer."

London, Aug. 11.—(AP)—Two thousand specialists met here today to consider the state of the world's mental health. They would like to find some way to treat "sick" nations so as to stamp out the disease of war.

Psychologists, Psychotherapists, psychiatrists and representatives of all professions concerned with the study and betterment of human relations convened for an 11-day International Congress on Mental Health. There are to be three separate, but related, conferences.

"We shall try to get away from individual cases and think instead of groups and communities and nations who are sick," said the Congress president, Dr. J. R. Rees of London. "We shall have some-

(Continued on Page Thirteen)

Treasury Balance

Washington, Aug. 11.—(AP)—The position of the Treasury Aug. 9: Receipts, $184,218,615.10; expenditures, $63,215,254.27; balance, $4,956,133,313.97.

Billy Rose Offers to Take Over Metropolitan Opera

New York, Aug. 11.—(AP)—Showman Billy Rose has offered to take over the financially shaky Metropolitan Opera and guarantee he can make it pay.

The diminutive nightclub proprietor, columnist and radio commentator says he would streamline the Met's productions a bit, but would preserve the traditions of the grand opera.

His offer was disclosed yesterday as last-minute efforts were being made to reverse a decision by Metropolitan directors to cancel the 1948-49 opera season.

In a letter to George A. Sloan, chairman of the Met's board of directors, Rose said he would "undertake the operation of the Metropolitan Opera for one season, and personally guarantee it against deficit."

Begs to Consider Offer

Sloan replied that the board would consider the offer "at the first opportunity."

The Met ran a deficit last season, and announced recently it would not open this season because it could not meet union demands.

Meanwhile, officials of the Opera association planned to meet this week with heads of the various artist and opera worker unions in a move by the unions to alter the shutdown plan.

News Tidbits

Culled From (AP) Wires

New Jersey man has water in housing development toilet tested and finds it contains from 12 to 33 per cent alcohol . . . Every searchlight in Manila bay pins dazzling beam of light on Army transport S. S. Buckner in spectacular farewell to Lt. Gen. Robert L. Eichelberger who is enroute to Washington and retirement . . . Maharajah of Baroda, en route to London from New York, refuses to say whether he will accede to demands of his Legislature to abdicate as ruler of one of India's richest princely states . . . President Truman signs legislation authorizing $65,000,000 loan for erection of U. N. headquarters in New York.

New York State Conservation department worried that sky-high meat prices will cause some of the 250,000 deer that roam New York's forestlands to end up as illegal meat on the table . . . Oklmulgee, Okla., children organize campaign for bond election, advertise and have parade, and succeed in submitting ballot for $125,000 swimming pool . . . Navy begins moving into Pentagon building . . . P. U. C. authorizes fuel adjustment charge that will boost average Hartford consumer holders' electricity bill 23 cents a month.

Russia demands that Gen. Douglas MacArthur withdraw his suggestion to Japanese government to ban strikes by government workers . . . Japanese fisherman turning in 1,654 pounds of fish through regular ration channels will not be able to buy pair of American G. I. pants at official price . . . Thirty-four-year-old housewife arrives in New York from Canada on way to Russia, where she hopes to obtain treatment to prevent her from going blind . . . American-born Tomoya Kawakita, after serving he treated American prisoners of war brutally, faces cross-examination by Federal prosecutors in Los Angeles treason trial.

Stock market levels off almost immediately after rapid-fire selling had lowered leading issues fractions to more than a point . . . Body of May De Sousa, who was hit by car from Chicago's famous tenderloin district to international fame, lies unclaimed in Cook county morgue . . . Bourne close to Israeli cabinet predicts that new Jewish state, including Arab quarters captured by Jews, will be assured a state of fraud in next two weeks . . . E. C. Rowe figures country's bumper crop outlook will result in bigger grain shipments to Europe under Marshall plan without increasing cost of purchases.

Meat Boycott Still Continues

Cleveland Meat Retailers Report Slump Due To Price Resistance

By The Associated Press

A mighty corn crop forecast promised aid to embattled, price-conscious housewives today — but meat industry sources said it would take a year or two before the crop would be reflected in lower prices.

So the housewives continued their creeping boycott of the nation's meat stores. Cleveland meat retailers reported that sales have slumped off noticeably since the price resistance.

Frank J. Klinger, president of the Retail Meat Dealers association of Cleveland said, "while sales always fall off in July and August they have probably fallen a shade more than usual in the last weeks.

"We anticipate an even sharper decline as the resistance movement progresses."

No Concerted Boycott

Cleveland has had no concerted boycott effort such as those elsewhere which sent housewives telephoning friends to halt meat purchasing. But President Chester G. Rescorla of the Cleveland Provision company said "wide publicity given such movements in other cities can't help but affect the market here."

In Louisville, more than 300 restaurants volunteered to cooperate

(Continued on Page Thirteen)

Official of Russian Embassy Is Named In 'Payoff' of Spy

Republicans to Keep Investigation Going

Pepper Charges Decision of Senator Ferguson on Reds Part Of 'Smear Campaign'

Washington, Aug. 11.—(AP)—Republicans laid plans today to keep their investigation of Communists in government going through September and Senator Pepper (D., Fla.), charged it is all part of a "smear campaign." Senator McClellan (D., Ark.), told a reporter he has been notified to return to Washington Sept. 12 for resumed hearings by a committee headed by Senator Ferguson (Rc, Mich.).

Timing Smacks of Politics

Told of this, Pepper said the timing smacks of politics—a conclusion with which McClellan agreed.

"This makes it obvious that the Republican pattern is to make this a smear campaign," Pepper declared. "The whole design is to discredit the late President Roosevelt, the Democratic party and President Truman.

"But I have seen a lot of these smear campaigns react. I don't think the Republicans are going to be satisfied with any judicial inquiry and their effort to make it a lay out of the Democratic administration may backfire on them."

McClellan's View Differs

McClellan — who wasn't for President Truman's nomination at the Democratic National convention—had another view.

"The president's statement that the congressional investigation is nothing but a 'red herring' is absolutely wrong," the Arkansas senator declared.

"Whether or not the charges made by Miss Elizabeth Bentley that she got information from government officials and passed it along to Moscow are true or not, the public is suspicious that somebody in Congress, I think, there ought to be cleared up one way or another."

McClellan voiced the opinion that the issue of whether there are Communists working inside the government may become one

(Continued on Page Twelve)

Tries to Stop Truce Breaks

Bernadotte Assigns 50 More French, American Observers to Job

Bulletin!

Jerusalem, Aug. 11 — (AP) — Guns and artillery resounded from midnight to dawn today in the heaviest fighting here since the U. N. cease fire was imposed. The unofficial battle reached its height in Jerusalem around 3 a. m. Rifle shots and automatic fire broke out by the thousands. Artillery, seemingly from a distance, was audible throughout the city. White and green flares lit up the sky as Arabs and Jews could spot their foes.

Jerusalem, Aug. 11.—(AP)—Count Folke Bernadotte put 50 more French and American observers on the job today in an effort to stop truce violations in Jerusalem.

"I want this shooting stopped," he told a news conference yesterday. "My position is going to be tougher and tougher . . . I want to show both parties that I can be serious."

(In Alexandria, a source close to the Arab league said a Jewish invitation to start Palestine peace talks has been rejected. The informant said the league, responding to an invitation made by the Israeli Foreign Minister Moshe Shertok through Bernadotte, declared the Arabs do not recognize any such gang as the pseudo-government of Israel.)

Letter Sent Both Sides

Bernadotte, the United Nations mediator for Palestine, said he had sent a letter to both the Israeli Military government and by the Arab area commander in Jerusalem, in which he wrote:

"In disregard of the truce ordered by the Security Council, sporadic firing by rifles, automatic weapons, mortars and guns has not

(Continued on Page Twelve)

Army Would Annex Guard

Drastic Revision of Nation's Traditional Military Policy Proposed

Washington, Aug. 11.—(AP)—A drastic revision of the nation's traditional military policy was proposed today by a group of army to annex the National Guard.

This politically explosive recommendation by a special Defense Department Advisory committee would double the Army's current strength of about 600,000. It would, in effect, serve as a short-term manpower substitute for universal military training.

A Greek officer who is in Guard status was part of a general recommendation that each of the armed services should have a single Federal Reserve force on which to draw as needed in event of a national emergency.

Reserve Groups Not Effective

The board headed by Assistant Army Secretary Gordon Gray reported that, judged on the tests of national security, the National Guard and other reserve groups "are not now capable of participating effectively in major operations."

Secretary of Defense Forrestal appointed the six-man study commission last November. Its report at present does not represent the final Pentagon views and he turned it over to three civilian chiefs of the armed forces for further study.

Opposition to the submission proposal followed quickly after release of the report.

"We of the National Guard . . . will fight to the last ditch," Brig. Gen. Charles H. Grahl said last night.

Grahl, the adjutant general for Iowa, told a reporter in Cedar Rapids:

"We will fight the plan through Congress. I think there are enough former governors in Congress to defeat it. I am confident all the states will join hands in fighting this thing."

Adheres to Old Military Policy

Anticipating that the guard transfer would arouse a new state's right controversy, the advisory group noted that while methods of manpower have changed, the nation still adheres to the military policy suggested by George Washington. This policy maintains a small professional army in peacetime with reliance on "an energetic national militia" to furnish reinforcements in times of emergency.

Now, however, the board said, "unmistakable trends in modern warfare require that we have forces ready

(Continued on First Article)

Greeks Seize Rebel Mount

Capture Opens Way for Final Offensive to Cut Major Supply Route

Athens, Aug. 11 — (AP) — The Greek Army announced the capture of heavily fortified Mount Alevitsa today, opening the way for a final offensive against the last major supply route for Communist guerrilla forces, also took Height 1632, south of Alevitsa, on the northeastern Grammos front.

Alevitsa, a 5,000-foot peak guarded the guerrilla supply link to Albania by way of Slimnitsa. Markos Vafiades' guerrillas had defended it stubbornly.

A Greek officer described Alevitsa as one of the toughest assignments the National Army has had to face in the whole campaign to root the Communist rebels out of their Grammos mountain hideout. The fortifications there, he said, were built by the late John Metaxas, who was the Greek strong man, to defend against invasion from the north.

Like Bulgarian Border Posts

There are 13 double concrete pillboxes on the north and five on the South, plus two mortar emplacements to the south and a central machine-gun nest. The fortifications are similar to those along the Bulgarian border, where the German Army was forced to

(Continued on Page Twelve)

Marshall Says United States Will Protect Any Individual Who Testifies in Investigations; Government Will Not Allow Any Actions Interfering With Reds' Immunity

Washington, Aug. 11.—(AP)—The Capitol hill spy hearings branched out to the Russian embassy today when a confessed wartime Communist spy named an embassy official as the "payoff" man who once slipped her $100 bribe.

Will Give Protection

In another diplomatic level development, Secretary of State Marshall made it clear at a news conference that the United States will protect any individual who testifies in the investigations.

Asked if the government will not countenance any actions which interfere with this immunity of Soviety officials, Marshall said:

"Not at diplomatic language and brought down to cases, what Marshall appeared to be saying is this: The government will not stand for (1) Soviet "strong arm" tactics against Russians who testify, or (2) putting into committees or anything of that kind by American investigating agencies.

Returns To Witness Chair

Elizabeth T. Bentley, who says she is a former Red spy, returned to the witness chair of the House Un-American Activities committee and testified that Andrei Gromov, first secretary of the embassy, paid her $2,000 in October, 1945.

She also said she told her the Soviet Supreme Council had awarded her a medal.

Her story of the money and the medal had been disclosed by committee members earlier, but she pointed for the first time to the embassy as the source.

Miss Bentley, who says she gave her story to the FBI in August, 1945, then worked undercover.

No Major Discrepancy

"The FBI has told me that in checking all of the evidence I have given them they never have found any major discrepancy."

The committee put Miss Bentley back on the stand after hearing Henry H. Collins, Jr., a former military government official, deny that he was ever a spy for a for-

(Continued On Page Twelve)

Flashes!

(Late Bulletins of the (AP) Wire)

Probing Shell Explosions

Sandwich, Mass., Aug. 11.—(AP)—Army authorities today began to probe explosion of several 105 millimeter shells which landed near several houses here yesterday during target practice on the nearby Camp Edwards range. One shell came to earth near the home of James Gerard, and another struck and exploded close to the home of Howard Burke, 600 feet from the Gerard home.

* * *

Modifies Sentence

Nuernberg, Germany, Aug. 11 —(AP)—For the first time in the war crimes trials, the United States court reconsidered the judgment imposed on four former SS (Elite Guard) men. The tribunal was between the United States a month ago on orders of Gen. Lucius D. Clay, U. S. commander in Germany, who was dissatisfied with the record in the case against former Nazi officials, including Heinrich Himmler's concentration camp system and 17 of his subordinates.

* * *

Could Operate All Winter

Berlin, Aug. 11—(AP)—U. S. Air Secretary W. Stuart Symington said confidently today the air lift supplying blockaded western Berlin could operate on a big scale through the winter if necessary. He arrived here from Wiesbaden with Gen. Hoyt Vandenberg, air Force chief of staff, and Lt. Gen. Curtis Lemay, commander of U. S. Air Forces in Germany. They were to talk tonight with Gen. Lucius D. Clay, U. S. military governor.

* * *

No Notice on Interview

Ottawa, Aug. 11.—(AP)—The Royal Canadian Mounted police said today it has received no notice that a subcommittee of the U. S. Un-American Activities committee wants to interview Igor Gouzenko, Canadian cipher clerk who former Russian diplomatic clerk who disclosed the operations of a Soviet-directed espionage ring in Canada.

BURTON'S . . . FOR BEST

Who BRINGS YOU

YOUR HOODED ALL WOOL COVERT ZIP-IN LINING COAT FOR FALL ON THE SPECIAL RESERVE MERCHANDISE PLAN

Burton's 838 Main Street Manchester, Conn.

Of Course!

$48.00

Thrifty Burton's says: "All you need the whole year 'round is this one coat!" Amazing? Yes. Think of it—you can wear this soft covert coat over summer prints. You can wear it as a topcoat over fall suits. Then when the thermometer dips, you merely zip in the warm wool lining. Presto! You have a winter coat. This zip-in coat is the perfect answer to the career girl's budget problems. But it's as smart as coats that cost twice as much. 4-gore back and yoke with full flaring swing, detachable hood. Rayon satin lining. Gray, Forest Green, Black, Wine and Brown. Sizes 10 to 18.

Buy it now at August savings—pay for it later on the Reserve Merchandise plan.

Five Women Held in Raid

No Men Found in New York Apartment; Bar On Lower Floor

New York, Aug. 11 —(AP)— Five women were arrested early today after a raid on a duplex apartment just off Fifth avenue which a police official said was one of the most luxurious centers of prostitution discovered in the city in recent years.

Police said the establishment charged "up to $100 and more."

The apartment at 14 East 55th street has a bar on the lower of its two floors. A private elevator connects with the street entrance of the six-story limestone building.

Mirrored walls, expensive antiques, oil paintings and fine furniture give the place a lavish look.

Wire Tapping Employed

Telephone wire tapping — legal in New York state — was employed by police in a three-week investigation which followed complaints.

Police said no men were found in the apartment when they raided it shortly before midnight.

The prisoners, booked early today on morals charges, included a middle-aged woman named as operator, three young women and a Negro maid.

A woman who identified herself as Jane Reynolds, 48, was charged with keeping and maintaining a house of prostitution.

Columbia

Charles M. Gardner, High Priest of Demeter Emeritus of the National Grange, from Westfield, Mass., addressed a congregation of 200 in Columbia Congregational church Sunday morning at the annual Grange Sunday service. Grangers and friends from all parts of the state were in attendance. Among those present was 91-year-old Mrs. William Johnson of Columbia, a charter member of the local Grange.

Mr. Gardner used "Simplifying These Every Day Lives of Ours" as the subject of his address, stressing three important points which would help achieve this aim: first, knowing our abilities and limitations; second, accepting the necessity of discipline; and third, realizing that man is a three-fold double, in his duty to himself, his fellows and his God, and in the later how we must be very sure in the development of ourselves from a physical and intellectual side, not to forget the spiritual.

He urged all to plan their lives so as to live each day for itself and not continue to rush in the hectic living we Americans seem to have found necessary and to base our living on instructions found so complete in the Sermon on the Mount, The Lord's Prayer and the laws of the Ten Commandments which we have now increased to a point where no one can possibly know all the laws of the land. He says he has also found the Grange Maxims "In all essentials, unity; in non-essentials, liberty; and in all things, charity, another good rule to follow." He said he had found it a good rule through life to find his associates among people wiser and better than himself.

The floral decorations arranged by Mrs. Lillian Rice were lovely and colorful. They included a huge bouquet of lovely rose colored phlox on the organ; two large baskets of white phlox, all the gift of Mrs. Edith Isham, two large baskets of gay colored zinnias, gift of Mrs. Junie Squier, and an Easter lily which graced the communion table from Donald Tuttle.

Miss Betty Thompson was guest of honor at a surprise bridal shower at the home of Mrs. Leola Beck Friday night. Miss Thompson, daughter of Mrs. Lottie Thompson of Towne House, will be married September 17 to Wallace F. Flower, Jr., of Amherst in ceremonies at Columbia Congregational church. The bride-to-be was the recipient of many lovely gifts which had been placed in a "horn of plenty" for her to open. The hostess used pink as her color scheme in the dining room which was carried out with streamers, flowers and candles. Delightful refreshments of tiny tea sandwiches, cakes and punch were served.

Mrs. Helen Loughrey, who has been a surgery patient at Victoria hospital in London, Canada, for the past few weeks, returned to her home on Columbia Lake Saturday in time to join her husband for observance of their 20th wedding anniversary. Mrs. Loughrey, who must still wear especially prepared braces, is much improved and will convalesce at home. Friends called on the couple in honor of the occasion and the 46-Club of which Mrs. Loughrey is a member presented them with a huge bouquet of gladiolus.

Mr. and Mrs. John J. B. Wiley of Chestnut Hill observed their 31st wedding anniversary Saturday, August 7.

Mrs. Raymond Clarke is a patient at Middlesex hospital where she was taken late Sunday afternoon. Mrs. Clarke, with members of her family were at Hurd Park to enjoy a picnic supper together when Mrs. Clarke slipped on a stone, fell, and broke her hip. First reports from the family are to the effect that the bones were set Sunday night. She is in traction and must remain at the hospital for at least two weeks before being removed to her home.

A little more than the usual excitement was provided for spectators of the sail boat races on Columbia Lake Sunday afternoon by the capsizing of the Trewhella boat. However, nothing more serious than a ducking for the occupants resulted and the boat was towed off and righted by onlookers waiting for such catastrophes. Miller brothers were once again leaders of the Lightning class with Lucia coming in second and Williams third. The Comets found Lyman in the lead, Beck second and Lawson third.

Eight girls, members of the COGS, went on the club outing held at Weekapaug on Saturday. They report having had a fine time and some brought home as a souvenir a rather painful claiming sunburn which was acquired when they fell asleep on the beach.

Columbia Junior American Legion baseball team won the Sunday Tri-County game played against the Willimantic team when they met on Hutchins field Sunday afternoon, by a score of 10-1. John Sorokolit pitched and Ike Germain caught for the local team.

Mrs. Joseph Hutchins, of Los Angeles is visiting at the home of her husband's parents, Mr. and Mrs. Lester J. Hutchins.

Mr. and Mrs. Lucein Hennequin, Hebron road, have asks he be Service of the Columbia Chapter of the American Red Cross, had direct word last week of the true condition of their son, Francis P. Hennequin, who was injured in a motor vehicle accident in Trieste, Italy, July 26. In addition to the reported fractures and lacerations, he has serious internal injuries which have necessitated surgery. The pneumonia has been cleared up. Official word sent was to the effect that as soon as his condition permits he will be sent back to a U. S. hospital in this country. On Saturday the parents received a letter written by a Red Cross worker but dictated by their son and bearing his signature.

Charity Bequests In Hagopian Will

Naugatuck, Aug. 11—(AP)— The will of Jacob Hagopian, 62, treasurer and director of the Peter Paul Candy Co., who died in Los Angeles July 12, was filed for probate today.

The document listed approximately $50,000 in charitable bequests. The balance of the estate was left in trust to his widow, Mrs. Eunice Hagopian, of Naugatuck, and a daughter, Mrs Ruth Hagopian Matossian, of Los Angeles. Total value of the estate was unestimated.

Charitable bequests included $3,000 to the Knights Templars of Waterbury endowment fund; $2,00 0to the Waterbury hospital; $1,000 to St. Mary's hospital, Waterbury; $3,000 to the Naugatuck Congregational church; $5,000 to the Home for Armenian Aged at Emerson, N. Y.; $5,000 to the Armenian Benevolent union of America, 295 Fifth avenue, N. Y.; $3,000 to the Imperial council, Ancient Arabic Order, Nobles of the Mystic Shrine to be used exclusively for the Shrine hospital for crippled children at Springfield, Mass.; $25,000 to the Armenian Missionary association of America, 152 East 34th street, N. Y., and $3,000 to the Masonic charity fund of Wallingford.

2 Half-Paralyzed Men on Probation

Memphis, Tenn., Aug. 11—(AP)— Two half-paralyzed men charged in connection with the shooting of a third paraplegic at Kennedy Veterans hospital here last month pleaded guilty in Federal court.

Both yesterday were placed on probation for two years and imposition of sentence was suspended.

Wallace Rice, 31, of Amarillo, Tex., was accused of assault with malice aforethought and attempt to murder Richard Hicks, of Kalamazoo, Mo. Hicks was shot in the leg.

Dow Duckworth, 20, of Gainesville, Tex., was charged with aiding and abetting Rice.

To Hold Fall Stamp Exhibit

Local Philatelists In Process of Planning Seasonal Meetings

Although the Stamp Collectors Club of Manchester has suspended its regular meetings for the summer months, the members are in the process of planning for an exhibition to be held in October. All stamp collectors in Manchester, Rockville, and surrounding towns are invited to show their stamps.

Beginning in September, meetings will be held the second Tuesday of each month. All stamp collectors, young and old, in this area are urged to join. Information regarding the club or the exhibition may be obtained from Attorney Fred Manning, who is president, or Secretary James Mahoney.

Abbott Chase is attempting to compile the postal history of Manchester, and would appreciate information regarding the location of the older postoffices and postmasters in town. He would also like to obtain letters with postmarks of offices used before the consolidation in 1903, as well as those with Manchester Green and Highland Park postmarks. Club officials mentioned above may be reached by telephone.

Major Kills Wife; Commits Suicide

Indianapolis, Ind., Aug. 11—(AP) —An army major, who had been seeking a reconciliation with his wife, last night shot and killed her, then took his own life.

Police Inspector Ralph Bader said that Maj. Thomas L. Morris, 31, shot Mrs. Audrey Morris, 25, as she fled from her home. Bader said the shooting climaxed an hours-long argument between the two in which Morris sought to have Mrs. Morris accompany him to his post in Brooklyn, N. Y.

Tilford Bunge, Jr., the slain woman's brother, said the couple had been married six years but had separated. Their five year old daughter, Patricia, was not in the house at the time of the shooting.

Deputy Coroner William Kelly reported a letter in Morris' pocket said the Army officer "still loved her. . . . I am sorry I have to do it but it is the only way out."

The letter was addressed to his mother, Mrs. Julia Morris, Desloge, Mo.

Certain Holbrook Will Get Position

Hartford, Aug. 11—(AP)—Friends of Fred H. Holbrook, Madison merchant, are confident he will be named state public utilities commissioner.

They say his appointment to the $9,000 job held by the late Carl M. Sharpe is being held up by Governor Shannon pending selection of a successor to Holbrook, who is food and drug commissioner.

Mr. Holbrook, one of the party's most popular members, is also speaker of the state House of Representatives.

STATE NOW PLAYING

5 STAR DYNAMITE EXPLODES ON THE SCREEN!

Humphrey BOGART Lauren BACALL EDWARD ROBINSON

WARNER BROS. KEY LARGO

LIONEL BARRYMORE CLAIRE TREVOR THOMAS GOMEZ · JOHN RODNEY JOHN HUSTON JERRY WALD

PLUS: "Blondie's Reward"

THE OAK GRILL IS NOW *Air Conditioned* FOR YOUR PLEASURE

SIT IN YOUR CAR and ENJOY THE MOVIES

EMELWOOD DRIVE IN THEATRE

George Brent "My Reputation" ALSO "Blind Spot"

DUSK TO DUSK

STARTS THURSDAY Ann Sheridan In "KINGS ROW" PLUS: "APACHE ROSE"

Read Herald Advs.

For Fine Food

MAKE YOUR DINING DATE AT

Cavey's 45 East Center Street Known For Quality

Choice Selection of Varied Menus For Luncheon and Dinner

DANCING NIGHTLY—MIRANDA MUSIC

AIR CONDITIONED EASTWOOD MANCHESTER

"On An Island With You" (In Color) Esther Williams Jim Durante

—ALSO— "Alias A Gentleman" Wallace Beery Tom Drake

Feature—1:45, 6:30, 9:35

Last Show Nightly—8:15

CIRCLE MANCHESTER NOW Ends SAT. First Manchester Showing

IT'S BREATH-TAKING MAJESTY...ITS LEGENDARY DARING ..MADE IT THE GLORY TOWN OF THE GREAT SOUTHWEST!

"ALBUQUERQUE" starring HUGH BEAUMONT

Technicolor CINECOLOR

SCOTT · BRITTON · HAYES · CHANEY PLUS "MONEY MADNESS"

PIKE DRIVE-IN THEATRE

Wed., Thu. "Slave Girl" ALSO "Out Of The Blue"

Fri., Sat. "Sign Of The Ram"

Sun., Mon., Tues "THE EGG AND I" Claudette Colbert, Fred McMurray ALSO "DANGEROUS MONEY" Charlie Chan

ENJOY THE MOVIES IN COMFORT. ALL MOSQUITOS AND INSECTS CONTROLLED BY AEROPLANE DDT SPRAY

DANCE TONITE at COLT PARK HARTFORD 40¢ 50¢

oh-oh-Tomorrow- "DINTY MOORE SPECIAL" (CORNED BEEF—CABBAGE) *for this Evening's Dinner*

FARR'S Dining Room of Distinction

Rockville

Council Acts On Permits

Alderman Doherty Presides; Insurance Is Discussed by Group

Rockville, Conn., Aug. 11—(Special)—Alderman James Doherty presided at the meeting last night of the Common Council, as president of the Council in the absence of Mayor Frederick Sarger who is on vacation. Three other members of the Council were absent, Alderman Wormstedt, Jacoulet and Morhan.

Two permits were granted, Carl and Sophia Groff for a one and half story six room dwelling in the Burke development, approximate cost $6,000; Chester and Norma Lemek to place a 10x22 over back porch at 7 Hartford street.

A communication was received from the State Highway Department in regard to the new street being made which will end on Vernon street. The Highway Department stated that due to the steep grade at this point, unless precautions were taken, a large amount of surface water would come down on to the state road. It was recommended that the city lay 200 feet of 18 inch reinforced pipe to take care of the surface water, and if this is carried out the state will cooperate in placing two catch basins for the surplus water. The matter was referred to the Public Works Department.

Insurance Discussed

Another communication was received from the L. Bissell Insurance agency in regard to the increase in the city insurance policies. It stated that the increases had been approved in the amount of $24,690. Of this total $12,345 will be carried by the Bissell Agency and $12,345 by C. J. McCarthy. The communication was referred to the Finance committee.

In granting the permit for the dwelling, Alderman Henry Ertel of the Public Works committee spoke of the fact that many times permits are granted for houses on streets where there are no sewers and immediately the owners want the city to install sewers when there is no money to take care of this expense at the time. Alderman Orlowski also spoke in this connection. Alderman Ertel recommended that the Ordinance committee confer with the Corporation Counsel in regard to an ordinance making it mandatory that a permit be investigated before being presented to the Council for action.

Alderman Leo Flaherty spoke of the Coaster Derby to be held on Saturday afternoon, August 21, and it was voted to close the lower road to traffic from 1:30 p. m. to 5 p. m. on that date, also if the County Derby is held in Rockville to also close the road on that afternoon.

Alderman S. Neff called the attention of the Council to the final band concert of the season to be held Wednesday evening, August 18, at the band stand in the center of the city.

Installation of Officers

The recently elected officers of the American Legion Auxiliary will be installed at the meeting to be held this evening at 8 o'clock at the G. A. R. hall, with Mrs. Anna Halichek being installed as president to succeed Mrs. Amelia Golenka.

Following the business session there will be a social, to which the members are asked to bring a small gift. The officers of the unit will serve refreshments.

At Storrs

Two Vernon 4-H Square Dance sets will take part in the State Song and Dance Festival at Storrs this evening. The dancers include Richard Niederwerfer, Robert and Hazel Bernier, Norma Goldie, Irving Dunn, Albie Matyka, Faith Gibson and Ellen Abbe in one set, Myra and Raymond Cox, Roger Burke, Gilbert Risley, Betsy Mae Farr, Patricia Rau, Winifred Littlefield, and John Olander in the second set. Joan Taft, Dawn Andrews, Mary Jane Madden, Irmine Gleason, Caroline Littlefield, William Szypulla, Paul Siegel and Walter Rau are alternates.

Everett Kies

Everett Kies, 74, of 20 Reed street, Rockville, died Tuesday night at the Johnson Memorial hospital in Stafford Springs. He was born March 15, 1874, in Killingly and was a carpenter by trade. He leaves two sons, Norman Kiess, of Rockville, and Ernest Kies, of Stratford; and one grandchild, Randall Kies. The funeral will be held Friday at 2 p. m. at the Funeral Home, Rev. Forrest Mussey, pastor of the Union Congregational church, will officiate.

Herman A. Remick

Herman Alexander Remick of Millbury, Mass., a former resident of Rockville, died suddenly yesterday at Worcester hospital. Mr. Remick was born in Lancaster, N. H. 31 years ago and in his young manhood came to Rockville, where for a number of years he was private secretary for Frederick Swindell, Jr., who with his father were owners of the Rock Manufacturing Company. Their mills where woolen materials were woven were located in the heart of Rockville.

Mr. Remick married Miss Lilian Wormstedt, eldest daughter of Mrs. Clara and the late Frederick Wormstedt. They later moved to Millbury, Mass., and Mr. Remick entered the employ of the Windell Manufacturing Company, where he has served as cost agent and in other capacities.

Besides his wife he leaves a son and two daughters, Warren, who lives in Atlanta, Ga., Mrs. Norwood Thomas of Oakland, California, and Judith at home. Warren served with the Marine Air Corps in the Pacific area, and Mrs. Thomas, the former Faith Remick, met her husband while stationed in Washington, D. C., with the Marine Corps Women's Reserves.

Funeral services will be held in Millbury, Saturday afternoon.

To Attend Game

A group of members of the American Legion Post will attend the baseball game in Boston on Friday evening, August 13, between the Braves and Reds. They will leave Rockville by chartered bus at 5 o'clock.

Men's Club

The St. Bernard's Men's Club will hold a business meeting this evening at 8 o'clock at St. Bernard's hall.

Picnic

The Liederfatel Ladies will hold a picnic this afternoon at the home of Mrs. Ida Walther of Tolland avenue. A pot luck supper will be served at 5:30 o'clock.

Picnic Sunday

The Italian-American Friendship Club will hold an outing on Sunday, August 15, at Kibbe's Grove in Somers starting at 1 p. m. Those attending will bring picnic lunches.

Eisenhower Sees Secrets Well Kept

Denver, Aug. 11 — (AP) — Gen. Dwight D. Eisenhower said he believes this country has "done pretty well at keeping its major secrets" in peacetime.

"Of course," he said yesterday, "we can get hysterical about a spy scare. But our government is aware of these things. And I don't believe the dangers are great."

The general, now president of Columbia university, made his statement at a press conference. One hour before the conference he and Mrs. Eisenhower arrived here to begin a Colorado vacation which will last through August.

Town to See Troop Convoy

National Guard Equipment Moves Through Saturday Morning

Manchester Police have made plans to accommodate the movement of troops through town Saturday morning when a military convoy, en route with National Guardsmen to Camp Edwards, Massachusetts, passes eastward along routes 6 and 44.

Manchester units are to go to Edwards by train, but part of the troops will go by truck.

Headquarters Company of the 1st Battalion along with Company A and Company B will leave Manchester by train Saturday noon, and proceed to camp arriving there later in the afternoon. Lt. Colonel Alwyn Broderson will command the train movement.

The main body of troops from Hartford and Torrington will depart at Hartford from the state armory on Broad street starting at 6:30 a. m. Saturday, and proceed along Route U. S. 6 to Manchester and pick up Route U. S. 44 after leaving Bolton for Ashington. From there, the convoy will take State Route 101 to Providence, Rhode Island, and U. S. 44 from there down to the Cape.

The convoy will include 75 one-quarter ton jeeps, 36 two and one-half ton six by six trucks, and 9 one and one-half ton personnel carriers. The rate of march will be 25 miles per hour and it is expected that Camp Edwards will be reached by 2:30 p. m.

The main body of the convoy is scheduled to pass through Manchester about 7:30 a. m.

Good Weather Predicted Today

Chicago, Aug. 11.—(AP)—Today was a nice day to hang out the wash.

At least, that's what U. S. forecasters predicted for most of the country with the exception of some areas where showers have been hanging around.

"From there," the forecaster said, "it might rain on one side of the road and not on the other. You'd just have to look up at the sky."

Temperatures are reasonable over most of the country, with the exception of some coolness in New England and the Lake Superior region. It was hot in Texas, and showery in the western plains and Rocky mountain areas.

Jap Communists in Red

Tokyo, Aug. 11 —(AP)— Japan's Communists are in the Red. The party newspaper Akahata (Red Flag) told readers today subscriptions to party publications are 2,000,000 yen (nearly $10,000) in arrears and the publications are "approaching complete stoppage." It appealed for contributions and predicted "powerful action."

Cartels Link Hit by Taylor

Says United States Government Controlled By Hitler's Backers

Lewiston, Idaho, Aug. 11—(AP)— Senator Glen H. Taylor of Idaho charged last night that the United States government is "controlled by the same people in this country who were most responsible for putting Adolf Hitler in power."

Elected as a Democrat two years ago, Taylor is the Progressive party's vice presidential candidate.

Taylor asserted that "an unholy coalition" made up of "cartelists, militarists and corrupt politicians" is controlling the government.

He named James Forrestal, secretary of defense; William H. Draper, Jr., undersecretary of the Army, and John Foster Dulles, foreign affairs adviser to Gov. Thomas E. Dewey, the Republican presidential nominee.

Forrestal he said, "was formerly president of Dillon Read, the Wall street banking firm most active in financing Hitler in his climb to power."

Draper was also a member of the Dillon Read firm, Taylor said, and "did the actual contact work in setting up the cartel arrangements between our monopolists and Hitler's monopolists."

Dulles, he said, "did the legal work in setting up the cartels."

Will Let Public Feed Sea Lions

Philadelphia, Aug. 11.—(AP)—The sea lions at the Philadelphia zoo eat a lot of fish so Zoo Director Roger Conant has decided "we're going to let the public pay part of the bill."

Conant said yesterday that the zoo's previous policy of prohibiting the public from feeding the sea lions has been reversed.

"Butterfish, at five cents each, sold by the zoo, will eliminate the feeding costs, if the public responds," Conant said.

In connection with the new idea, Conant invited two major league baseball players to toss the sea lions their first on-the-public tab. Eddie Joost and Sam Chapman of the Philadelphia Athletics did the honors.

Aged Baby Sitter Can See Movies Peacefully

Chicago, Aug. 11—(AP)—Mrs. Alice King, 94-year-old baby sitter, was free today to take care of herself—and to see movies undisturbed.

She told Women's court that she had been "taking care of herself for 73 years and I think I can take care of myself now." The occasion for her court appearance was a disorderly conduct charge.

The occasion for the charge came when she hopped a couple of kids in the movie when they wouldn't take their feet off her seat. Judge William V. Daly dismissed the charge.

She declined to tell the court where she lives lest those who care for her be given publicity.

714 Jap Suspects Tried

Yokohama, Aug. 11—(AP)—U. S. Eighth Army Military commissions have tried 714 Japanese war criminal suspects in two and a half years but they still have about 700 more to go. The Allied Legal section said today 665 have been convicted and 150 of them were sentenced to hang.

Two Boys Hit by Car

Said to Have Run Into Side of Automobile on Turnbull Road

Two small boys, Richard Berube, 3, son of Mr. and Mrs. Edgar Berube, of 32 Turnbull road, and George Thurber, 5, son of Mr. and Mrs. George E. Thurber, of 59 Turnbull road, sustained scratches and bruises at 4 p. m. yesterday when, according to the police report, they ran from behind a hedge and into the side of the car of Louis Custer of 32 Strong street.

The accident occurred at 34 Turnbull road, and it was stated that Custer immediately halted and found both children on the ground. They were treated for slight hurts.

In a second accident yesterday at 2:30 p. m. cars of Philip Hutchinson not 52 O'Leary drive and Helaine Kron Marriott, of 89 Homestead street brushed against each other while they were passing on Birch street, and it said a parked car narrowed the roadway.

Burton's 838 Main Street Manchester, Conn.

ONE DAY ONLY . . FRIDAY, AUGUST 13

I. J. FOX AUGUST FUR SALE

Invest now for choice savings of 25% and more!

SALE PRICE $98* MOUTONS Exceptional Mouton value! 1949-styled, quality you find only in much higher-priced coats! Don't miss these special savings!

SALE PRICE $198* MUSKRATS Outstanding "buy!" every one! Fine quality skins, dyed in all your favorite shades! Newest 1949 styles. Specially savings-priced.

SALE PRICE $298* PERSIANS The Persian "buy" you've dreamed about! See the fine quality, 1949 styling! These special savings will be hard to duplicate later!

Enjoy Remarkable Savings Now On These Famous I. J. Fox Furs!

GREY-DYED KIDSKIN *Specially Sale-priced*	$135*
BLACK-DYED PERSIAN PAW *Specially Sale-priced*	$158*
NATURAL GREY CHINESE KIDSKIN *Specially Sale-priced*	$165*
SILVER BLUE-DYED RACCOON *Specially Sale-priced*	$198*
GREY & BROWN-DY. CHEKIANG LAMB *Specially Sale-priced*	$198*
BEAVER-LIKE SHEARED RACCOON *Specially Sale-priced*	$235*
GREY-DYED INDIAN LAMB *Specially Sale-priced*	$265*
NATURAL GREY SQUIRREL *Specially Sale-priced*	$295*
BLACK-DY PERSIAN LAMB, MINK TRIM *Specially Sale-priced*	$435*
NATURAL GREY PERSIAN LAMB *Specially Sale-priced*	$595*
SHEARED CANADIAN BEAVER *Specially Sale-priced*	$695*
MINK (LET-OUT CHINA) *Specially Sale-priced*	$1375*
Other I. J. Fox Fur Coats $95 to $3,500**	

* A small deposit reserves your selection (charge or budget the balance, as you wish).

* Tax is your and Uncle Sam's share. Tax will receive a liberal allowance towards your new one.

* As I. J. Fox expert furrier will be here to help you

* FREE STORAGE UNTIL FALL

August . . . THE MONTH TO SAVE AT KEITH'S *Throughout the Store*

Closed Wednesday at Noon Open Thursday Nite Other Days 9 to 5:30

CUSTOM QUALITY CHAIRS . . $19.95 A special purchase—a special offer while the stock lasts. Amazing values in figured damasks, tapestries.

MAPLE $49.95 Lustrous maple desk has loads of roomy drawers, large working space. Mighty special savings!

Maple Rockers $42.50 Deep-down comfy rockers. Sturdy maple frame. Spring filled cushions. Trimly covered. Big bargain!

Maple Chairs $11.95 Pretty maple chairs, perfect for your bedroom, almost anywhere. Nicely tailored. Super-value!

8-Piece Maple LIVING ROOM OUTFIT . . . $189 Make Your Own Terms*

• Maple Sofa Bed • Maple Lounge Chair • Maple Rocker • 2 Maple Lamps • Maple Coffee Table • Maple End Table

Keith's goes all-out to give you value! Look at all you get for only $189. Here's everything you need for a beautiful and comfortable room complete to the last delightful detail. Fly night your smart room quickly becomes a bedroom when you open up the sofa bed. Tremendous savings at Keith's!

3-Pc. Maple Sets $119.50 You get a comfortable maple sofa and two lounge chairs . . . 3 pieces with innerspring seat and back cushions. Bright, colorful homespun fabric covers. Save!

Maple Bunk Beds $59.95 Sturdy, mellow maple in space-saving bunk beds. Use them as shown or separate them, and you have attractive twin beds. Ladder and guard rail are included. Value-plus!

COLONIAL MAPLE DINETTES $74.50 Charming hard solid Northern maple. Extension table with concealed leaf center. 4 saddle-seat ladderback chairs. (Cupboards and buffets in stock to match).

Keith's OF MANCHESTER 815 MAIN ST. OPPOSITE HIGH SCHOOL

Approve Bus Route Change

Silver Lane Line Operating on McKee and West Center Streets

Following a public hearing, the Public Utilities Commission yesterday announced its approval of a petition submitted by the Silver Lane Bus Company, and signed by area residents, requesting that buses be operated over McKee street from Hartford road, thence westerly toward Hartford on West Center street.

The change in route will start at once.

The petition was circulated and sent in after many residents had considered that their convenience would better be served by having buses operate in the section where a large part of west side homes are located, rather than along the less thickly settled part of Hartford road.

North Coventry

Rev. Allen H. Gates chose as his sermon theme "Play and Worship" at the Second Congregational church Sunday morning. Mrs. Margaret Cooper, Misses Clara Smith and June Lyons sang a trio "Blessed Thine Own Way Lord." Next Sunday the young people of the church will be in charge of the service and August 22nd Rev. Hollis Bartlett of Worcester will be the guest speaker and August 29th, Rev. Leon H. Austin, pastor emeritus of the church will be the guest speaker. The regular pastor Rev. Allen H. Gates and family will be away the three Sundays for their annual vacation.

Wednesday, August 18th is the day which has been set for the Annual Summer Festival of the Coventry Fragment Society. A fine day and evening are being planned and it is hoped that everyone will keep the date in mind and come and bring your family and friends. There will be fun for all and plenty of things to buy for your Christmas gift list.

A daughter has been born on Friday, August 6th to Mr. and Mrs. Henry Sherman of Brewster street at the Manchester Memorial hospital.

Farm and Home Week is being observed at the University of Connecticut this week and many local people are planning to attend the sessions.

Miss E. Eunice Morse of Cambridge who has been spending some time with Mr. and Mrs. Walter S. Haven and visiting friends in New York City is now spending a few days with Mrs. O. G. Anderson.

George H. Phelps is a patient at the Manchester Memorial hospital recovering from a fractured wrist.

Coventry 4-H Gardeners will have a garden tour and picnic on Thursday August 12th. All gardens will be judged in the morning. All club members will gather at the Experimental Farm on Route 44 at 2 o'clock where a demonstration of how to prepare vegetables for market will be given by James T. Laidlaw. Following this demonstration, all will go to the Walter Thorp farm in South Coventry for a picnic and ball game.

East Central Pomona Grange met on Saturday evening at Manchester Grange in the Richmond Memorial Library at 8 o'clock. There were 16 Grangers represented and visitors from Central Pomona No. 1. The Lecturer's program was on hobbies and the officers of East Central Pomona responded with a short talk about their hobbies and how they were started. A quartet from Marlboro sang "In the Garden."

A very interesting article from Andover Grange told about how some western towns are advertising their towns in their communities. Two members from Marlborough Grange told about their hobbies one buttons and pot holders and the other Indian arrowheads and relics. Another member from Good Will Grange told about his roses. He has 500 different varieties and over 700 plants. A monologue was given by the Lecturer of Coventry Grange.

At the last regular meeting of Coventry Grange, the Lecturer, Mrs. Lane Brown had a guest speaker, Miss Margaret Jacobson, policewoman from the State Police Barracks at Stafford Springs who spoke about highway safety.

The annual church vacation school closed on Friday with an enrollment of 63 and an average attendance of 44.9 and fifteen teachers. The teachers and parents all enjoyed a program on Friday evening at the close of the session. All feel that this vacation school has been exceptionally successful and thanks is extended to all who helped in any way.

Chemicals Stop Sunburn Rays

San Francisco, Aug. 11.—(AP)—Chemicals which theoretically are eight times as effective in preventing sunburn as those now commonly used were reported to the American Pharmaceutical association today.

These compounds stop the sunburn rays in solar radiation much as black paper stops ordinary light. Apparently they do not interfere with the rays which cause tanning without burning and do not stop the visible rays.

They do not change the color of the skin and do not wear off or break down easily. In theory they should give protection for several hours.

However, they are not yet available to the public. They must undergo clinical tests before being offered over the drug counter.

The compounds are specially built varieties of paraminobenzoic acid, which is one of the B vitamins. They were developed by Dr. Troy C. Daniels and Dr. Warren D. Kumler, of the University of California College of Pharmacy. Dr. Kumler reported the results to the pharmacists.

Runoff Seen For One Seat

South Carolina, Arkansas, Idaho Democrats Pick Major Nominees

By The Associated Press

South Carolina, Arkansas and Idaho Democrats appeared to have their nominees all picked today for major November political contests.

Candidates for at least one of South Carolina's three contested congressional posts seemed headed for runoff elections, but Senator Burnet R. Maybank held a clear 10,000-vote majority over four competitors for his Senate seat, with returns almost complete.

In Arkansas— where, as in South Carolina, Democratic nomination means almost certain election in November — hot Springs Prosecutor Sidney S. McMath, 36, took a lead over Former Attorney General Jack Holt in the race for governor.

In all three primaries, the other major ballot battles concerned House seats.

Compton I. White, seven straight times a representative from Idaho, piled up a heavy score against Farmer Burnis E. Brigham in the race to see who will compete next fall against G. O.P. Rep. Abe Goff—the man who defeated White in 1946.

In the same state, 27-year-old Businessman Asael Lyman led School Teacher Bert Binwegen, 26, in another congressional contest. Like Goff, Republican incumbent John C. Sanborn is unopposed.

Idaho's senatorial candidates of both parties were nominated without opposition. They are the present Republican senator, Henry C. Dworshak, and State Supreme Court Justice Bert H. Miller.

In the South Carolina congressional races, Rep. James P. Richards took a topheavy victory over Attorney Roy Cobb, but another incumbent, Rep. John J. Riley, trailed State Legislator Hugo S. Sims, jr.

A stiff fight developed over the House seat vacated by Rep. W. J. Bryan Dorn, who ran second to Maybank in the senatorial contest. Four men battled to succeed Dorn, with none having a majority. Lawyer James B. Hare faces a runoff in two weeks against Banner-Up John C. Taylor, a former congressman.

Reps. L. Mendel Rivers, Joseph R. Bryson and John L. McMillan were unopposed.

Heavy Negro Voting

The South Carolina primary was highlighted by the heaviest Negro voting in years, as the result of a recent federal court decision which admitted Negroes to membership in the Democratic party.

Arkansas Rep. J. W. Trimble beat out Charles B. Ivy, who was seeking Trimble's House seat. Senator John J. McClellan was renominated without opposition.

Former Judge Of Probate Dies

Bethany, Aug. 11.—(AP)—John E. Hinman, 76, one-time judge of probate, died suddenly yesterday at his home here. He had been in ill health for several months. Death was attributed to a heart attack.

Hinman, a native of Oxford, held several public offices. At one time he was town clerk of Bethany. In addition to his duties as a town officer he conducted a printing plant here.

Survivors include his widow, Mrs. Caroline Hitchcock Hinman, and a son, Edward Hitchcock Hinman, both of Bethany. Funeral services will be held Thursday afternoon with burial in the Bethany Congregational church cemetery.

Finn Is Ready To Offer Bail

Former Stamford Bellhop to Appear Before Court Today

Bulletin!

Glens Falls, N. Y., Aug. 11.—(AP)—John G. Finn was freed in $7,500 bail today pending outcome of appeal of his conviction on a charge of assaulting a New York City nurse shortly before she drowned a year ago. Finn, 23, former Lake George summer hotel bellhop, posted surety bond in State Supreme court and planned to leave immediately for his home in Stamford, Conn.

Glens Falls, N. Y., Aug. 11—(AP)—John G. Finn was ready to post $7,500 bail today for freedom pending appeal of his conviction on a charge he assaulted a New York City nurse shortly before she was drowned a year ago.

The 23-year-old former bellhop from Stamford, Conn. was brought to Warren county jail last night from Clinton prison at Dannemora, to appear before State Supreme Court Justice Daniel F. Imrie this morning at 10 a. m.

Finn was convicted last June of second degree assault and sentenced to a term of two and one-half years. He was accused of striking Geva Kennick, 23, during a pre-dawn parking session Aug. 1, 1947 at Lake George.

The nurse's body was found four hours later in Lake George. Authorities said she had drowned. A grand jury investigation failed to uncover the circumstances.

State Supreme Court Justice Willard L. Best fixed bail for Finn last Saturday, after granting a certificate of reasonable doubt. Finn's appeal is expected to be argued before the Appellate division in Albany next September.

Shanghai Above 6,000,000 Mark

Shanghai, Aug. 11 —(AP)—The population of Shanghai today was placed above the 6,000,000 mark by the Police Census bureau.

A great influx of war refugees from the north has swelled the total which was 4,374,000 in 1940.

The new figure puts the Chinese city in the first four of the world, topped by New York, London and Paris.

When Minutes Count

Have your doctor telephone his prescription to Weldon's over our private professional wire for immediate delivery to your home.

WELDON'S
901 MAIN STREET

AUTO GLASS
Installed
Prompt Service
CALL 3322
White Glass Co.
24 Birch St. Manchester
Open Daily 8 A. M. To 5 P. M.
Including Saturday
Plenty Of Parking
On Premises

EVENING AUCTION
Thurs., Aug. 12, 7 P. M., Legion Hall, Leonard St., Manchester Ct.
(Leonard Street runs off Main Street Opposite the State Armory)
2 Lots Of Fine Modern Furniture—Few Antiques
Lot No. 1—Home Sold, Party Moving;—All just 6 months old—G. E. Airliner Elec Stove (3 burners, 1 deep cooker), G. E. Refrigerator (8 cu. ft.), Universal Washing Machine with Speed-selector (model MW2701), G. E. Vacuum Cleaner with Attachments, Swedish Maple 5 pc. Breakfast Set; Broadloom Rug, made special about 11' by 12', Stair Carpet to match, Sheraton Style Sofa, Club Chair, Barrel Back Chair, etc.
Lot No. 2—Norge Late Model Gas Range, Norge Elec. Washer, Crosley Shelvador Elec. Refrigerator, Maple Dinette Set, Maple Twin Beds, Gov. Winthrop Mahogany Desk, Rugs, Elec. Fan (floor model), etc. All A-1 clean furnishings; family moving to Florida.
Other Lots—Victorian Finger Carved Gentleman's Chair, Boston Rocker, Barroom Chair, Walnut Rocker, Glass, China, Bric-a-brac, Large Gate-leg Rxt. Table, 7 Repro. Windsor Chairs. Many other offerings of merit.
ROBERT M. REID & SONS, Auctioneers
201 Main St., Phone 3193 Established Auction Acres, Phone 833
MANCHESTER, CONN. 1907 BRIMFIELD, MASS.

MANCHESTER'S BETTER BARBERS
101 MAIN STREET OPPOSITE HIGH SCHOOL
FATHER AND SON ALWAYS IN ATTENDANCE
SPECIAL ATTENTION TO CHILDREN
OPEN WEDNESDAYS

AMESITE DRIVEWAYS
Choice of Color: GRAY, BLUE, BLACK, MAROON
Choice of Material: ASPHALT, AMESITE, TARVIA
THOMAS D. COLLA
Terms Arranged — Paving Contractor — PHONE 2-9219

PICTURE YOUR HOME in the New "Dutch Boy" Blended Paint

The old masters blended their paint to give their pictures lasting beauty.
And the "Dutch Boy" has blended his new paint to give your home lasting beauty.
Picture it in paint that stays good looking, year after year.
Then come in . . . preview your color scheme on our handy, model-house display . . . and bring the picture to life!
Remember: It's "Dutch Boy"! It's Blended! And it's here!

"OLD SCHOOL QUALITY"
McGILL-CONVERSE INC.
PAINT HEADQUARTERS
645 Main Street Telephone 6887
Paint, Varnish, Painters' Supplies, Wallpaper, Window Glass
Picture Framing, Mirrors, Pictures, Artists' Material, Drafting Instruments

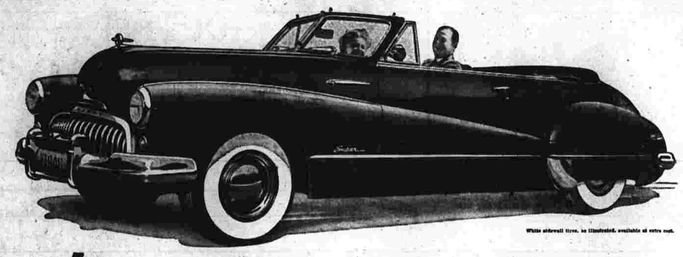
White sidewall tires, as illustrated, available at extra cost.

Long on Looks - and actions too

YES, you make a mighty handsome picture, sweeping down the street in this sleek and neat-lined carriage.

You look super and feel super — because what you've got your hands on is not only a fashion plate, but a very SUPER-doer too.

Your hand on the wheel rests ever light and easy because this beauty tracks so true, obeys so readily your slightest guidance.

Your treadle foot can get an instant crescendo from the quiet purr of a Fireball power plant that's patiently content when you want to take it easy — and beaver-eager the instant you signal for action.

Big soft billowy tires mounted on the widest rims in the industry lay a feather pillow over the roadway's rough spots.

Soft deep springs of coil steel soak up shocks and blows that spell jarring jolts and jounces in lesser vehicles.

Power flows with a special silkiness from which engine sensation is eliminated by special Hi-Poised engine mountings not found in any other automobile on the market.

When you want to loaf, you loaf in deep content. When you want to go, you go with a surge of thrilling power that won't be denied its place at the head of the procession.

Fun? Of course it's fun to travel in Buick SUPER fashion.

It's the fun of traveling in style, traveling in comfort, traveling with adventuresome dash.

What's holding you back from seeing your Buick dealer and getting an order in — with or without a car to trade?

When better automobiles are built **BUICK** will build them

BUICK alone has all these features
★ DYNAFLOW DRIVE ★ TAPER-THRU STYLING ★ HI-POISED FIREBALL POWER ★ DUOMATIC SPARK ADVANCE ★ FLEX-FIT OIL RINGS ★ ROAD-RITE BALANCE ★ RIGID TORQUE-TUBE ★ SOUND-SORBER TOP LINING ★ VIBRA-SHIELDED RIDE ★ QUADRUPLEX COIL SPRINGING ★ SAFETY-RIDE RIMS ★ TEN SMART MODELS ★ BODY BY FISHER

Tune in HENRY J. TAYLOR, Mutual Network, Mondays and Fridays

GORMAN MOTOR SALES, Inc.
285 MAIN STREET MANCHESTER

TEXTILE STORE'S August Specials

NYLON HOSIERY $1
(Choice Irregulars)

PACIFIC TRUTH SHEETS AND PILLOW CASES
72 x 108 and 81 x 99. Reg. $2.89—$2.59
81 x 108. Reg. $3.09—$2.79
Pillow cases. All sizes. Reg. 69c—62c each

STARBUCK PAPER DRAPES
Widest paper drape made. Pleated tops, stitched—not pasted. Flame resistant.
98c Pair

HUGTOP MERCERIZED COTTON SOCKS
Dark colors for Fall. Sizes 9½-10 and 10½ only. Regularly 35c pair—Special . . .
4 Pairs $1.00

THE TEXTILE STORE
A. L. SLOCOMB, Prop.
913 MAIN STREET NEAR THE BANK

Today's Radio

WTIC—1080 WDRC—1360 WONS—1410 WTHT—1320 WKNB—840

Eastern Daylight Time

4:00—
WDRC—Hint Hunt; News.
WCCC—Hartford Police Speak; 1290 Club.
WONS—Juke Box.
WTHT—Listen to This.
WTIC—Backstage Wife.
4:15—
WKNB—News; 840 Request Matinee.
WTIC—Stella Dallas.
4:30—
WDRC—Music off the Record.
WCCC—News; 1290 Club.
WTHT—Bandstand; News and Weather.
WTIC—Lorenzo Jones.
4:45—
WONS—Two-Ton Baker.
WTIC—Young Widder Brown.
5:00—
WDRC—Olympic Games Review.
WCCC—Junior Disc Jockey.
WKNB—News; 840 Request Matinee.
WONS—Sports.
WTHT—Bandstand.
WTIC—When a Girl Marries.
5:15—
WCCC—Music Loft.
WDRC—Treasury Bandstand.
WONS—Superman.
WTIC—Portia Faces Life.
5:30—
WDRC—Old Record Shop.
WCCC—Headlines; Tunes for Tots.
WONS—Adventure Parade.
WTHT—Sky King.
WTIC—Just Plain Bill.
5:45—
WDRC—Lum and Abner.
WONS—Tom Mix.
WTIC—Front Page Farrell.

Evening

6:00—
WDRC—News.
WCCC—News.
WKNB—News; Sports.
WONS—News.
WTHT—Songs at Six; Ball Scores.
WTIC—News.
6:15—
WDRC—Sportcast; Record Album.
WKNB—Show Tunes.
WONS—Let's Go to the Games; Joe McCarthy Speaks.
WTIC—Strictly Sports; Weather.
WCCC—News.
6:30—
WCCC—Concert Hour.
WKNB—Melodies for Evening.
WONS—Answer Man.
WTHT—Serene Gammell; Castles in the Air.
WTIC—Andre Schenker.
6:45—
WDRC—Lowell Thomas.
WONS—Rainbow Rendezvous.
WTIC—Three Star Extra.
7:00—
WDRC—Robert Q. Lewis.
WKNB—News; Man About Town; Italian Hour.
WONS—Kenneth G. Crawford.
WTHT—News.
WTIC—Supper Club.
7:15—
WONS—Tello-Test.
WTHT—Children's Hour.
WTIC—News.
7:30—
WDRC—Club Fifteen.
WONS—News.
WCCC—News; Sundown Serenade.
WTHT—Lone Ranger.
WTIC—Guest Star.
7:45—
WCCC—Paradise Island.
WONS—Inside of Sports.
WTIC—Pleasure Parade.
8:00—
WDRC—Mr. Chameleon.
WCCC—Music Box; Headlines.
WONS—Special Agent.
WTHT—Xavier Cugat.
WTIC—Swingtime at the Savoy.
8:30—
WDRC—Dr. Christian.
WONS—High Adventure.
WTHT—On Stage America.
WTIC—Jack Pearl Show.
8:55—
WONS—Billy Rose, Pitching Horseshoes.
9:00—
WDRC—County Fair.
WONS—Gabriel Heatter.
WTHT—Boston Blackie.
WTIC—Tex and Jinx.
9:15—
WONS—News.
9:30—
WDRC—Harvest of Stars.
WONS—Greatest Thing in the World; News.
WTHT—Go For the House.
WTIC—Mr. District Attorney.
10:00—
WDRC—The Whistler.
WONS—Opinion-Aire.
WTHT—Star Theater.
WTIC—Big Story.
10:30—
WDRC—Democrats from Texas.
WONS — Dixiecrat Acceptance Speeches.
WTHT—On Trial.
WTIC—Thin Man.

Fire Destroys Bottling Plant

State Police Conducting Investigation to Determine Cause

Torrington, Aug. 11.—(AP)—State police today were conducting an investigation in an effort to determine the cause of the fire which early this morning destroyed the bottling works owned by William T. Flynn. The fact that Mr. Flynn a day or two ago discovered that one of the windows of the plant had been forced open led to a suspicion that the fire may have been of incendiary origin.

The plant was completely destroyed with a loss estimated by Mr. Flynn at about $35,000. Only a truck and a few bottles of soft drinks were saved. The loss is only partly covered by insurance.

A few minutes before the fire was discovered the firemen had been summoned to another part of the city by a false alarm and this delayed them in getting to the scene of the actual fire. The police today were questioning a 15-year-old boy in connection with the turning in of this false alarm.

The Torrington firemen were assisted by the Harwinton volunteer fire department, the plant being just over the town line in Harwinton.

The fire was discovered by an engineer in the nearby radio transformer station of WTOH.

Building Permits Are Issued Today

Building Inspector David Chambers issued two permits this morning with estimated costs totaling $20,600. One permit was granted to contractor Paul Dougan to erect a four-room dwelling on Vernon street at an estimated cost of $9,600. The other permit was granted to Mrs. Esther N. Johnson for the erection of a four-room dwelling on Hackmatack street at an estimated cost of $11,000.

Giant Lollypop Melts During Hospital Dash

Bethany, Aug. 11.—(AP)—A giant size lollypop was found stuck in the throat of seven-year-old Floyd Smith.

State police made a quick 13-minute automobile dash with the boy to New Haven hospital. When he got there, Floyd quietly removed the stick from his mouth. The lollypop had melted.

State Guarantees Almost All Used

Hartford, Aug. 11.—(AP) — The State Housing Authority has used up all but $241,000 of the $15,000,000 limit set by the 1947 General Assembly upon state guarantees of notes issued by local authorities to finance municipal housing projects. Housing Administrator Prentice White said the remaining $241,000 would be retained for contingencies.

Latest guarantees issued include: New Britain, $1,319,000; Stafford Springs, $297,000; Ansonia, $247,000; Willimantic, $443,000; and Norwich, $405,000.

Take Girl for Adoption

Hollywood, Aug. 11.—(AP)—Actor Dick Powell and his actress wife, June Allyson, have taken a two-month-old girl for adoption. The baby has been named Leslie Allyson Powell.

Norwich Blaze Loss $185,000

Early Morning Fire Destroys Three - Story Concrete Building

Norwich, Aug. 11.—(AP)—An early morning fire today destroyed a three story building on the banks of the Yantic river here with loss estimated by Fire Chief Joseph P. Tuck at $185,000.

A series of alarms brough every fire company in the city to the scene soon after the blaze was discovered in the D'Angelo Pizza restaurant; two hours after it had closed for the night.

The fire which swept quickly through the concrete structure at 23 Water street apparently started in the ground floor restaurant, which had closed two hours earlier. Adjoining it was a large storage space in the rear used by the Lee and Osgood drug company for chemicals, and the two upper floors used by the Silberman Furniture company to store furniture.

The structure was owned by Max Belt of New London.

A policeman reported everything seemed in order when he made his rounds just 20 minutes before Norman Sinclair or 3 Buckingham avenue saw a blaze within the restaurant.

As he ran to a fire alarm box he met Patrolman Clarence Simpson. As Simpson joined him three plate glass windows in the front of the restaurant blew out and the flames leaped up the face of the structure.

"Pardon my Burp"
Pass the BELL-ANS tablets by HEARTBURN
Relief from gas, sour stomach and heartburn, doctors usually prefer the fast action of BELL-ANS. Also for acid indigestion, sleeplessness, nervous tension. Tablets, Suppositories. Bedtime brings comfort for a little or certain sleep after taking BELL-ANS. Buy today.
BELL-ANS For Acid Indigestion 25¢

FOR SALE
Bike with Wizzer Motor.
Two months old—$100.
1101 Main St. Barber Shop

Manchester Package Delivery
Light Trucking
Phone 2-0752

ALL SIZES COLOR FILM
ARTHUR DRUG STORES

WANTED -- LABORERS
Willing To Work
The Alexander Jarvis Co.
Apply To Foreman Garage, 487 Center St.

Call AMERICAN COAL CO.
170 PEARL ST.
2-8151
for 'blue coal' Commander Coal Koppers Coke
Delivered Dustless

A-C AUTOMATIC FUEL OIL
Delivery Service
17 POINT Certified Maintenance SERVICE PLAN

FREE Delivery Service
Our free delivery service is available to you for all your needs at any time and for any quantity. Just call PINE PHARMACY and your order will be delivered immediately.
Watch For The Little White Truck
PINE PHARMACY
664 Center St. Tel. 2-9814

Montgomery Ward
824-828 MAIN STREET TEL. 5161, MANCHESTER

5,796 WOOL TUFTS IN EVERY SQUARE FOOT
that's STYLETONE Broadloom!
YET IT COSTS MUCH LESS THAN YOU'D EXPECT!
Here's carpeting with over 5700 long-wearing imported-wool tufts packed into every square foot . . . at a surprisingly low price! That makes Styletone a *smart* investment for *you!* Yes, you'll have floor beauty for years . . . not only because Styletone wears so well, but also because every pattern is rigorously tested for fade resistance! See the many exclusive 18th century and floral designs today . . . and bring room measurements for free estimate.
5.95 Sq. yd.
9 and 12 foot widths
Use your credit to buy!
CUT TO YOUR ORDER FOR WALL-TO-WALL CARPETING OR IN INDIVIDUAL RUG SIZES

Blair's MANCHESTER
FINAL SUMMER CLEARANCE!
GROUP 1
A small group of DRESSES formerly up to $14.98. Now $5.88
GROUP 2
This group consists of the balance of our summer stock of DRESSES formerly up to $19.98. Now $7.88—$9.88
GROUP 3
BATHING SUITS, SHORTS, PEDAL PUSHERS, T-SHIRTS — GREATLY REDUCED.

Two Leaves from AUTUMN'S SUIT STORY
Fashion rolls out the carpet for these two silhouettes. The slender, tailored suit with a thin sliver of a skirt. The softly detailed suit with a skirt that flares, a manner that's ever so lady-like. Suit your own tastes . . . both silhouettes are making news.
$39.98
Blair's

Wapping Fair Plans Progress

Premium and Program Books for Annual Event Just Released

Wapping Fair premium and program books have just been released from the printers, and show prospects of a better country fair than in previous years.

Walter G. Foster, president of the Fair Association, and George Potterton, vice president and catalogue chairman, have been earnestly working to make this catalogue more complete and usable. With the cooperation of several committee members a larger number of advertisements have been secured, and patrons should be able to shop for almost any product or service they desire in the vicinity of Wapping. Prize winners of 1947 will be interested to find their names printed in the 1948 catalogue.

The program for the afternoon and evening of Sept. 11 will be similar to other years. Exhibits will be open as usual from noon to 9 p. m. The annual parade will be held at 3 p. m., and any individual or organization may register with Leonard Thrall, parade marshal, or with the secretary, Mrs. George A. Potterton, Jr., to enter a float in the parade.

The Doodle-bug pulling contest will take place at 5 p. m. As an added attraction a supper will be served in the auditorium of the Community House from 5 to 7 p. m. in charge of Mrs. Everett Joyner and her committee.

Mr. and Mrs. Norman Southergill are planning the dance which will also be held in the auditorium instead of outdoors, from 8-12. Walden Collins will organize the auction to be held in one of the tents at 9 p. m.

Tickets will go on sale at noon in charge of Ella Burnham. Refreshments will be sold during the afternoon and evening by Mary Muir and her large committee. Mr. and Mrs. Leonard Barter plan to sell several varieties of fresh and packaged pop corn. Mr. and Mrs. Harold Hart will conduct their popular fun booths including darts, penny throw, and the grocery booth. Several types and sizes of balloons will be on sale by Mr. and Mrs. Robert Watson. Pony rides will be available for the children, and other amusements will be available to them.

To make Wapping Fair a true community-wide enterprise, several town organizations will be allotted space for sale of home-made articles. The Ladies' Aid of the Wapping church will have a country store, the Wapping PTA will sell home-made candy, and the Wapping Men's club will sell watermelon slices.

With the increased availability of farm machinery, automobiles and household appliances, there will be more commercial exhibits by business concerns. Large machines will be exhibited outside and smaller equipment will be shown in one of the tents rented for the day. Exhibits of educational value will be set up by the Farm Bureau, Connecticut Experiment Station, Forestry Department and other organizations.

Several special prizes have been donated this year in addition to the regular prizes of over $300 to be awarded by the Fair Association. Elmer Dewey, superintendent of the livestock exhibit, announces two special prizes: a $5 check presented by the New England Homestead magazine for the best fitted animal exhibited, and two bags (first and second prizes) of grain presented by Park and Pollard, grain dealers, for the best fitting and showing of an animal by a 4-H member. Regular prizes will be given on dairy and beef cattle, sheep and goats.

The poultry exhibit will be housed in a tent this year, thus releasing the Community House for the above-mentioned purpose. Judd Williams promises a more unique showing of his rare game birds which will be of interest to young and old fair enthusiasts.

Olive Collins, superintendent of the baked goods exhibit, has revised the listing in this class, adding some foods such as muffins and eliminating others. Because of the credit given to Wilfred Roberts and his well-publicized layer cake, and the men's baking contest conducted last February in the Wapping Grange, several entries have been suggested for the men—but, of course, they must compete with the women in this contest!

In keeping with the modern baking methods, Wapping Fair, Inc., is cooperating with General Mills, Inc., by adding a listing for a chiffon cake. General Mills will present an Oneida Community silver-plated cake plate for the best chiffon cake baked with Softasilk cake flour.

Gertrude Lewis will again manage the canned goods exhibit, and housewives are now preparing entries for this group. In spite of the current interest in frozen foods, a large exhibit is anticipated. The entry list for the fresh vegetables and fruit exhibit has been enlarged to accommodate the variety of products raised by enthusiastic gardeners.

Superintendent John McNeill feels that anyone who can raise any garden produce in such unpredictable weather should receive prizes! But vegetables usually mature in spite of, if not because of, the weather.

Last year the flower exhibit was noticeably improved over previous years, and Porter Collins, superintendent of this class, promises an attractive exhibit again this year.

The baby exhibit, in charge of Laurie Carleton, and the needlework exhibit, in charge of Hannah Williams, will again be shown in the basement of the church. The listings are set up about the same as previous years, but a special award will be given in the needlework class.

The National Needlecraft Bureau, Inc., has provided a Gold Sunray cup with Wapping Fair engraved on it, to be awarded to the contestant submitting the best crochet piece at the fair. In addition to the cup, prize-winners of other crochet prizes will be eligible to enter the 7th annual nation-wide crochet contest.

With the introduction of 4-H work in Wapping, and through the cooperation of parents and schools, a more extensive group of exhibits is anticipated in the Junior department. The superintendents in these various classes are John Porcheron, Sarah Hills, Anne Welles, Ruth Hood, Irene Cotton and Lucille Simpkins. In addition to awards in these classes, special prizes for the best kept garden and garden record by a 4-H club member will be awarded the day of the fair. Gardens will be judged at intervals during the summer by Robert Sharpe, and Farmers' Hardware Company will present a steel telescoping flyrod for first prize and a three-celled flashlight for second prize.

Neighboring Granges are invited to enter exhibits and should notify Mrs. Mary Hills or the secretary of their intentions. Last year the first prize was awarded to Manchester Grange and the second prize to Bolton Grange.

New Citizens At Low Point

Only 2,000 Connecticut Aliens Naturalized Last Year

Hartford, Aug. 11 —(AP)— Only 2,000 Connecticut aliens were made citizens last year, low point in a five year decline.

The statistics on Federal and state courts in the fiscal year ended June 30 were less than one-eighth of naturalizations in 1944. That total was 16,569.

This may remain the low year for a long time, said Dominic T. Longo, officer in charge of the Naturalization and Immigration service. Post-war immigrants including war brides and refugees have been filing applications in large numbers, likely to swell the admissions beginning next year.

Present volume looks insignificant compared to 1944, but Mr. Longo said that year was the culmination of many war-aggravated factors. Petitions were swelled before and during the outbreak of war by aliens needing citizenship to obtain defense jobs.

Built Up Vest Backlog

At first applications by those from Axis nations were delayed for special investigation, building up a vast backlog.

"Finally, in 1944," Mr. Longo said, "many investigators were put into the field to naturalize aliens so they could make bullets." To a certain extent he said the war incentive caused a "saturation point."

The subsequent decrease has shown a constant rate of decline: The year 1945 totaled 7,342; 1946, admissions 4,592; 1947, admissions 3,002; 1948, admissions 1,988.

The curve may rise next year as a result of applications filed within the last two years by persons who need wait only two years for admission instead of the usual five years. The chief of the service said they are spouses of American citizens, mostly brides of veterans. Applications in this category are heavy.

"Another reason for an expected increase is the fact that transportation has been reopened for immigration, including refugees," Mr. Longo said. Immigration into Connecticut, he said, has "greatly increased."

Staff Reported Undermanned

Despite the fact that admissions to citizenship have shrunk, the staff is reported to be undermanned at the headquarters in the Hartford Federal building for the Connecticut district. This is a result of a drastic slash last year under the Congressional economy program, and the Justice Department has requested staff increases in Connecticut and elsewhere.

Italians led all nationality groups last year in the state with a total of 540 new citizens. Canadians were next with 228. They came Poles, 192; Germans, 155, and Russians, 100.

The balance, save for three repatriated Americans, were from 59 countries.

Their numbers were:

Australia, 2; England, 51; Ireland, 71; Scotland, 5; Wales, 2; other British origins, 23; Albania, 5; Argentina, 1; Austria, 40; Belgium, 5; Brazil, 5; China, 3; Colombia, 1; Cuba, 6; Finland, 27; France, 10; Greece, 46; Hungary, 62; Latvia, 4; Lithuania, 65; Morocco, 1; Netherlands, 7; Norway, 19; Palestine, 2; Persia, 2; Philippines, 9; Portugal, 50; Rumania, 15; Spain, 12; Sweden, 68; Switzerland, 8; Syria-Lebanon, 16; Turkey, 11; Yugoslavia, 7.

Almost Nude Body Found in Copse

Arundel, Eng., Aug. 11.—(AP)— The almost nude body of a girl in blue sandals was found last night in a lover's lane copse on the Duke of Norfolk's Arundel Castle park estate.

A curly haired brunette of between 20 and 30, the girl apparently had been dead for about 10 days.

There were marks on her throat and an empty medicine bottle in her handbag, found among her clothing neatly stacked 30 yards away.

Scotland Yard still is trying to establish her identity.

PRESCRIPTIONS CALLED FOR AND DELIVERED

PINE PHARMACY
664 Center St.
Tel. 2-9814

WANTED
Experienced Sewing Machine Operators
Apply
Independent Cloak Co.
Pine Street

You go to your doctor for expert medical care. Come to us for expert auto care. We are your one-stop station for all mechanical repairs. Every one will tell you. You make a right turn when you turn in here for repairs.

MORIARTY BROTHERS
On The Level At Center And Broad
TELEPHONE 5135

THURSDAY PINEHURST NEWS

After a brief holiday, we open Thursday morning at eight. Anyone who was at the shore two weeks ago and paid as high as $1.29 for Sword Fish will appreciate the special we feature for Thursday . . .

Fresh from the Ocean . . the Famous BLOCK ISLAND
SWORD FISH lb. 89c

Also fresh Haddock Fillets, Flounder Fillets, Mackerel and Cod. With cooler weather fish will have an appeal to many this week.

The Meat Department will also feature—

DUBUQUE
SLICED BACON Lb. 75c
FRESH TENDER BABY BEEF LIVER
FRESHLY GROUND SEASONED
LAMB PATTIES Lb. 59c

Our customers have been asking for a special on large Lamb Legs . . and here it is . . order one now for the week-end . . Large Genuine Spring (top grade) Lamb Legs, whole (7½ to 8½ lbs. or Front half) at only 69c lb.

Did you ever stop to think what a good buy Fresh Pinehurst Fowl is these days . . . a generous serving costs you just about 45c. Yes our Fresh Fowl at 55c lb. is again a fine value. Please place orders now for Broilers Fryers and Robart Farm Turkeys. We have a lot of them coming in (some Thursday and More Friday), but in order to assure you of always getting fresh poultry at Pinehurst, we sell out Saturday.

Becker's Native Tomatoes Are Lower
NATIVE TOMATOES Lb. 25c

Perfect selected red ripe Tomatoes. And Andreo expects to bring us first picking of dew fresh corn from his new crop early Thursday. Limas are in . . .

Visit Pinehurst Thursday . . use our easy to get into . . easy to get out of Parking Lot.

Pinehurst GROCERY INC
"Good things to Eat"
302 MAIN ST. • DIAL 4151

State Guard Plans Outing

Veteran Group Arranging Events for Early September Party

The second annual outing and dinner of the Second Battalion, Connecticut State Guard Veterans will be held at the Villa [illegible] on September 12, it was announced today. It is expected that a large number of State Guard veterans will be present and those wishing complete information should contact Sergeant Anthony J. George, general chairman.

It is hoped that all reservations will be complete by the first of September.

All former members of Companies G of Rockville and Stafford are asked to attend. The outing will last the entire day.

During the recent war the State Guard was mobilized to perform the security duties otherwise connected with National Guard units, and former members are keeping the organization alive by frequent meetings and outings.

About half of the world's land area is uninhabitable.

FOR Pin-Worms TAKE P-W TABLETS
A modern, mild, safe laxative that meets that gets and results

WANTED
First Class Carpenters
See John Kornse or John Hill,
Foremen
Olcott Manor Tract
The Alexander Jarvis Co.

Smart for Summer!

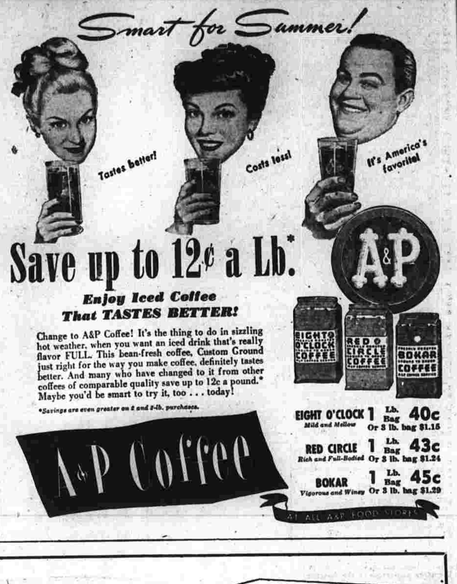

Save up to 12¢ a Lb.*

Enjoy Iced Coffee That TASTES BETTER!

Change to A&P Coffee! It's the thing to do in sizzling hot weather, when you want an iced drink that's really flavor FULL. This bean-fresh coffee tastes delicious right from the refrigerator. Iced coffee, definitely tastes better. And many who have changed to it from other coffees of comparable quality save up to 12c a pound.* Maybe you'd be smart to try it, too . . . today!

*Savings are even greater on 2 and 3-lb. purchases.

EIGHT O'CLOCK Mild and Mellow	1 Lb. Bag Or 3 lb. bag	40c $1.15
RED CIRCLE Rich and Full-Bodied	1 Lb. Bag Or 3 lb. bag	43c $1.24
BOKAR Vigorous and Winey	1 Lb. Bag Or 3 lb. bag	45c $1.29

A&P Coffee

AT ALL A&P FOOD STORES

REAL ESTATE
Is Our Greatest Basic Value!

When you buy it, sell it or trade it you want maximum value for your money When You Engage The

Jarvis Organization

To do any of these transactions you get maximum value backed by a highly trained and experienced organization.

Jarvis Realty Co.
REALTORS
654 Center Street
Tel. 4112 Or 7275

AUCTION
FRIDAY, AUG. 13—6 P. M.
LEGION HALL, 275 MAIN ST.
WETHERSFIELD, CONN.

A van load of furniture consisting of mahogany and oak walnut drop leaf table, dressing table, tea table, 15 or 20 chairs of various types. Fine collection of antique glass and china from an estate in Munson, Mass. Coin and sterling silver, silver plate, vases in satin glass, Bristol, Staffordshire, etc. cups and saucers, tea pots, copper kettle, several hundred items.

The hall will be open from 1 to 4 P. M. Friday for inspection and to receive goods. Books on sale from 1 to 4 P. M. Auction starts at 6 P. M.

WETHERSFIELD SALES CO.
H. L. WELCH, Sales Mgr.
Phone 5-5214

COME SEE THE WASHER WITH A BRAIN!

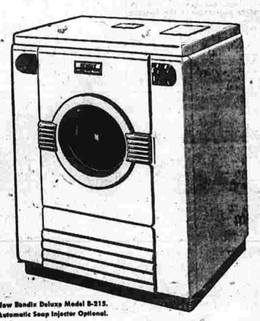

New Bendix Deluxe Model S-215. Automatic Soap Injector Optional.

Here's the "Brain" that Bosses the Job while YOU take it easy!

Throw in the clothes . . . then forget the wash until you're ready to take the clothes out for drying. The mechanical "brain" in your Bendix puts in the exact amount of soap for soaking or for washing—then supervises the entire job for you. After soaking, washing, rinsing and damp-drying the clothes, it even shuts itself off. You don't even need to be home!

Come in today! See the new BENDIX WASHER with the amazing

AUTOMATIC SOAP INJECTOR

Yes . . . it's the greatest work-saver, time-saver, money-saver and step-saver ever created for a woman on washday. It's the new Bendix automatic Washer—with the *automatic soap injector* that measures and puts in the soap for you. You just set the controls *once* and the Bendix does all the work.

Only the Bendix soaps, soaks, washes, rinses 3 times and damp-drys clothes so efficiently. Yet we can *prove* to you that the wonderful Bendix actually costs less to buy and use than other washers!

In our store you'll find the biggest washer values in town—and we'll be glad to prove that, too. So come in today. See for yourself how easy it can be for you to own a Bendix!

Now you can buy a BENDIX (Model S-101) FOR ONLY **$199.95** Including normal installation

BENDIX automatic Washer

LOW DOWN PAYMENT . . CONVENIENT TERMS AT THESE BENDIX DEALERS

BENSON'S FURNITURE & APPLIANCE CO. 713 Main Street Manchester

G. E. KEITH FURNITURE CO. 1115 Main Street Opposite High School, Manchester

PEARL'S APPLIANCE & FURNITURE CO. 649 Main Street Manchester

ROSKIN DISTRIBUTORS, INC., Wholesale Distributors, HARTFORD, CONN.

Judge Is Ordered To Vacate Decision

Question Whether Corporation Tax Violates Federal Constitution Now Is Of Business

Hartford, Aug. 11—(AP)— The question of whether Connecticut's corporation business tax violates the Federal constitution is now in the Superior Court's business, the State Supreme court said today, because the issue is pending in Federal courts.

The Supreme court, in an unanimous opinion written by Chief Justice William M. Maltbie, ordered Superior Court Judge John M. Comley to vacate his decision that the tax is applied to Spector Motor Service, Inc., violated the Federal constitution.

The Supreme court agreed with Judge Comley's concurrent decisions that the Spector company, a Missouri corporation with Chicago as its principal place of business, is a Connecticut firm within the terms of the corporation business tax act, and that the act does not violate the state constitution.

The Spector company has terminal facilities in various parts of the country, including New Britain and Bridgeport, Conn.

In litigation extending back several years, the company contended it was not liable for the taxes assessed by the state for the years 1935 through 1940.

It appealed first to the Federal District court where it obtained a judgment that the act violated both the Federal and state constitutions.

The Federal Circuit Court of Appeals reversed this judgment, but the United States Supreme court held, on a further appeal, that the question of constitutionality could not be decided until the Connecticut courts had ruled on certain questions about the interpretation and application of the statute.

The Supreme court ordered the District court to keep the case on file, and said proceedings to interpret the statute should be brought "with reasonable promptitude" in the Connecticut courts.

This was in December, 1944, and the State Supreme court's opinion today said "we do not know" why the Superior court "acting did not take place until April, 1947.

The 30-page opinion traced the history of the corporation business tax back to 1911 when the Legislature appointed a special commission to study the question of taxing corporations. It agreed with Judge Comley that the tax "is imposed upon the franchise or privilege of a corporation to do business within the state," and is therefore applicable to the Spector company and not in violation of the state constitution.

"The trial court should not," the opinion continued, "have decided whether the corporation business tax act was in violation of the United States constitution because that question, as we have stated, is still before the Federal courts for decision."

Begins Fourth Year Of Unconsciousness

Hagerstown, Md., Aug. 11—(AP)—Miss Bertha Myers is beginning her fourth year of unconsciousness at the Washington County hospital.

Attendants said yesterday that the 72-year-old woman is able to swallow liquids and soft foods, but has shown no signs of awareness since she fell down a flight of steps at her home here in August, 1945.

A brain operation performed about two years ago had no apparent effect.

Grange Dates Prize Party

Bolton Holding "Breakfast in Hollywood" Show Next Monday

Bolton, Aug. 11—(Special)—A "Breakfast in Hollywood" party to be held Monday night, August 16th at eight o'clock in Bolton Community Hall promises an evening of fun and laughter for those in attendance. The Home Economics Committee of Bolton Grange has made arrangements with Jim Allardice of New Jersey, who does much of this type of work professionally, to reproduce the late Tom Beneman's famous radio show.

All the traditions of the original show will be kept; the wishing-ring ceremony, an orchid to the oldest lady present and an award for the craziest hat worn to the party. It is expected that the selection of this award will be the high point of the fun for the evening.

Guests will be seated around tables and served coffee and doughnuts in a realistic breakfast atmosphere. During the evening more than twenty gifts will be distributed and will include a chocolate cake, chicken-of-tomorrow, silk slip, neckties, tobacco goods, chocolates, linens, a pottery vase, wallet, food chopper and many other items. Tickets for the party, which is advertised elsewhere in The Herald today, may be obtained from members of Bolton Grange or at the door on Monday evening.

Bolton

Doris Mohr D'Italia
Tel. Manchester 5545

The Bolton Volunteer fire department will meet tonight for a drill. The members of the department will meet at the firehouse at 7 p. m.

Saturday noon the department responded to an alarm from the home of Mrs. Ruth W. Ellis on Route 44. They extinguished a chimney fire with no damage.

Estranged Mate Held for Murder

Chicago, Aug. 11—(AP)— An estranged husband was faced with a murder charge for the slaying of his 24-year-old wife.

A coroner's jury recommended that Edward Pruszewski, 28, be held to the grand jury on the murder charge. Mrs. Pruszewski's body was found yesterday under the floor of her four-room basement flat. An eight-inch knife was buried in her chest.

Pruszewski, who surrendered himself to police, declined to testify at the inquest. Police Lieut. Joseph Vojtech testified Pruszewski had twice been arrested on disorderly conduct warrants obtained by his wife, but had been discharged both times. He said the woman on June 18 obtained a warrant charging her husband with non-support.

The woman's three children, Marion and Raymond, six-year-old twins, and Patricia, three slept unbothered while police found their mother's body.

GET A 'Jeep'

● Use the all-purpose "Jeep" as a tractor to pull your farm implements; as a truck to tow 5,500 lbs. and haul 800 lbs.; as a runabout to take you to town or through the pasture. Use the "Jeep" power take-off to run your farm equipment.

A 4-PURPOSE VEHICLE FOR BUSINESS AND THE FARM
The "Jeep" serves as a light tractor, a truck, a runabout and a mobile power unit.
Powered by the World Famous Willys-Overland "Jeep" Engine

SEE IT NOW AT
DeCormier Motor Sales
24 Maple St. Manchester

We are prepared to furnish complete automotive repair and body shop work.

7 Experts On The Job To Give You The Best In SERVICE

We Guarantee Our Work

Tel. 8854

FOR BABY NEEDS

Try Weldon's First
Weldon's
Prescription Pharmacy
901 Main St. Tel. 5321

The happy Hampden Troubadour sings the praises of

3 fine old New England traditions

We think there's no scene Like our Commons so green!

1 Familiar sights in the hearts of our cities and towns are the historic Commons, proudly preserved since Colonial days. They're traditional landmarks that add so much to New England charm!

With zest we partake At our famed Clam Bake!

2 Good fellowship and good food reign supreme at a real, old-fashioned New England Clam Bake. It's traditional—just like mild, dry Hampden Ale—made by folks who brew only fine ale — *nothing else!*

3 And foremost among the fine traditions of old New England . . .

Hampden Ale

The pale, light ale with the mild, dry flavor!

COPYRIGHT 1948, HAMPDEN BREWING CO., WILLIMANSETT, MASS.

Famous in New England for 80 Years!

School Time Is Drawing Near

DRESSES

For Your Smart Young 'Uns

Class leaders every one—our back-to-school dresses for your star pupil. All sturdy and practical, plus being pretty as can be. See them all tomorrow!

EASY BUDGET TERMS

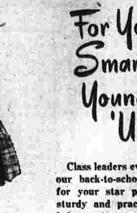

PLAIDS STRIPES CHECKS
In new Fall colors. Sizes 5 to 12.
$2.98 to $4.79

LAWSON

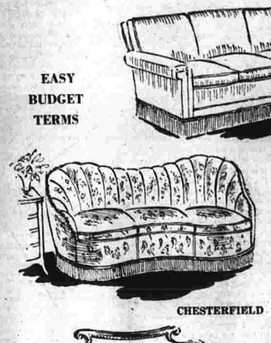

CHESTERFIELD

Start Buying Now

FREE PARKING AT BURNELL PARKING

MARLOW'S FOR VALUES

Price Slashes Are So Scandalous, We Don't Dare Publish Them in This Ad!

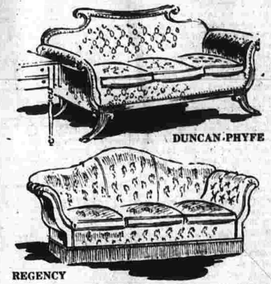

DUNCAN-PHYFE

Shh! Don't tell anyone, but unheard-of savings await customers at Colony Furniture. Prices so low, we don't dare announce them. Come in see the sale tags and be amazed. Shown here are only a few of many, many styles in sofas, love seats, chairs and sets . . . every one made in our own factory. Some are slightly soiled but easy to clean. Some are almost new. All must be sold NOW. Don't wait. Shop now.

REGENCY

open evenings until 9

Closed Mondays During Summer
Open Tues. Thru Sat. 9 to 5

THURSDAY, FRIDAY AND SATURDAY!
A GENUINE RUBBER SUPER SINK MAT

Nearest comparable sink mat we found cost $1.75. It's extra heavy rubber, twice as thick as the usual sink mat. Extra large size. Super bargain. Be sure to fill out and bring in the coupon below.

$1.75 Value **50¢** With This Coupon

MONEY-SAVER COUPON

This coupon with 50c entitles you to one genuine rubber sink mat, valued at $1.75. Positively no sink mats sold without coupon.

SOLD ONLY WITH THIS COUPON

No Mail Or Phone Orders

NAME .....
STREET .....
CITY .....

COLONY FURNITURE CO.
NEW LOCATION: 1156 Main St., Near Trumbull, in Hartford
NEW TELEPHONE: Hartford 2-6557

Manchester Evening Herald

PUBLISHED BY THE HERALD PRINTING CO., INC.
13 Bissell Street
Manchester, Conn.
THOMAS FERGUSON
Pres., Treas. and Managing Editor
Founded October 1, 1881.

Published Every Evening Except Sundays and Holidays. Entered at the Post office at Manchester, Conn., as Second Class Mail Matter.

SUBSCRIPTION RATES

One Year by Mail	$10.00
Six months by Mail	$ 5.00
Three months by Mail	$ 2.50
One month by Mail	$ .90
Single Copy (Carrier)	$ .07
Weekly, Carrier, One Year	$12.00
Rate, delivered, One Year	$12.00
Rest of Mile, Foreign	$12.00

MEMBER OF THE ASSOCIATED PRESS

The Associated Press is exclusively entitled to the use of republication of all news dispatches credited to it, or not otherwise credited in this paper and also the local news published herein. All rights of republication of special dispatches herein are also reserved.

Full service client of N. E. A. Service, Inc.

Publishers Representatives: The Julius Mathews Special Agency—New York, Chicago, Detroit and Boston.

MEMBER AUDIT BUREAU OF CIRCULATIONS.

The Herald Printing Company, Inc., assumes no financial responsibility for typographical errors appearing in advertisements and other reading matter in The Manchester Evening Herald.

Wednesday, August 11

The "Tough Stage"

Whether the curtain of secrecy is being lifted, not in Moscow itself, but in Paris, London and Washington as the envoys of those capitals report back and their reports seep out, or whether journalists are merely using their powers of deduction, the Moscow conferences are now being described as in the "tough stage."

That means that, after opening pleasantries, in which everybody probably conceded that peace would be wonderful, and in which everybody said that of course there should be no real obstacle, the negotiators of the great powers have begun to get down to unpleasant cases. After having agreed to try to bargain, they are now trying to locate and define the bargains they can make.

Most of the reports speculate that the difficulty is exactly the same as it was before the Moscow negotiations opened.

The Russians have a blockade clamped on Berlin. Since the western powers want to stay in Berlin, that blockade constitutes the club Russia is holding over the western powers. With that club, Russia hopes to gain something she wants.

The western powers, in turn, have a club held over Russia. This is their plan to form a separate government in western Germany, thus partitioning Germany. One of the western powers, France, has consistently been against this partition of Germany. And it is conceivable that all the western powers would give up this policy, which has already been rejected in its most important details by the Germans, and which can never mean anything but future trouble for the world, if they knew what they were getting in return.

If Russia were not willing to give up its blockade of Berlin, and the western powers were not willing to give up their plans of a separate government for western Germany, these present Moscow conferences would not be in progress.

The stumbling block at Moscow is not so much whether these things shall be done, but how they shall be done, so as to lose face for no one. Neither side wants to give up its own club first. Furthermore, each side denies the right of the other to have reached for its particular club. We maintain that the Russians had no right to make a blockade of Berlin, and that, therefore, there is no reason why they should pay anything to us for our prospective abandonment of that plan.

The large way out for all the powers involved, of course, is for them to relegate these specific quarrels to the background and to submerge any question of possible loss of face by striking for an agreement on the more basic differences among themselves. Berlin and the separate government in western Germany are only symptoms of their major controversy. That controversy is the almost automatic quarrel of two powerful victors over the body and the future strength of their mutual victim. If the great powers end this whole rivalry, by creating a peace treaty for Germany, and getting out of Germany themselves, there will be no issue of loss of face over Berlin or over western Germany. That—a whole settlement—is at once the best and the easiest way out way out of the present Moscow deadlock.

If that way is not taken, and it is not likely to be taken, the prospects are for some delicate and involved attempt at temporary truce and temporary face-saving, in which Russia will relax the Berlin blockade, but retain the threat of re-establishing it, and in which the western powers would postpone their organization of a separate government in western Germany, but still hold it ready to put into effect. And such temporary concessions would be tied to the holding of a formal foor power conference, in which, once again, the basic issues would still be what they are now in Moscow. Do the great powers wish to agree on peace, or do they insist on war? If they wish to agree on peace, they will not sacrifice the world to questions of face.

MacLeish At Tanglewood

Archibald MacLeish is a public servant. And yet he is primarily a poet. Looking back through human history, it is possible to gain the illusion that other ages and other civilizations frankly depended upon their poets for expression of the truth by which men should live. That is perhaps an illusion. Quite probably, their contemporaries regarded them as a queer sort, and tried to ignore their faults and their warnings, and it was only later generations which, with the wisdom of hindsight, came to the conclusion that a certain poet had expressed perfectly and finally the glory or the problem of his own age.

So, when Archibald MacLeish, the poet who has also been a public servant, made a speech up in Tanglewood the other day, perhaps he failed to stir his own age. But the possibility that his words may some day be unearthed and remembered as the key diagnosis of the world's present illness is still strong.-For Mr. MacLeish read us, as though we were an open book.

There were his words:

"It is because we have lost the sense of meaning in our inward lives that we have lost the power to make an outward life—a world in which a man can fully live. A generation which does not know what life is about is a generation which must live, as we are living, in a kind of limbo—a limbo between peace and war. For peace, like a poem, can only be created by those who are capable of knowing peace when they see it—of knowing that peace is not the mere absence of war—the mere suspension of violence—but something else: a positive and meaningful and rewarding life for humanity in which the possibilities of man may be fulfilled.

"What is wrong with our age is in ourselves. It is not because men in different countries believe different things. Men in different countries have always believed different things. It is not because men in powerful nations fear and suspect each other. Our danger lies in the fact that we no longer understand the meaning of our common humanity and therefore are no longer able to believe in it."

Perhaps a good many of us, in our aimless and uneasy philandering with values we know are suspect and shallow, in our nervous drive to nowhere, in our pitiful eagerness to blame other members of the human race for not possessing the virtues we ourselves are lacking, do not yet realize the truth about ourselves, which is that in such limbo we are actually engaged in the tortured quest for faith and understanding which, by recognizing something bigger than ourselves, can bring to us personally that importance and largeness and dignity we now lack.

To find ourselves by losing ourselves, to free ourselves by dedicating ourselves, to alter our narrow absorption with ourselves into some broad, compassionate vision of life and humanity and in that vision to find the strength to face our own days with calm and nobility—that is the quest of our age and time, that is the yearning, often unvoiced, in the greatest and the least of us. No such quest is ever in vain. There are always doors opening before it.

Doctor Cadogan

"Does anyone dare to maintain that the situation in the world at this moment is one that favors disarmament?"

That was the question, posed somewhat fiercely, by Sir Alexander Cadogan of Britain at the United Nations Commission on Conventional Armaments at Lake Success the other day. That commission was, a few days ago, trying to disband, the western powers maintaining that any further talk was fruitless. It is still trying to retire from active deliberations, with its parting debates complicated by the fact that the United States suddenly reversed its own individual position and proclaimed its own desire to talk some more. Sir Alexander Cadogan's question was asked in the course of a speech in which he advocated the present abandonment of attempts at disarmament.

Obviously, he considered his question a forceful, conclusive piece of argument.

For, at the moment, the world is divided into two armed camps, with each accusing the other of aggressive militarism. Force is viewed as the essential of the hour. Force is king. And to discuss the abandonment of force, just at the moment when the world is dedicating itself to force as never before, is, from one point of view, poor and impossible timing. By this point of view, we would wait until the world doesn't prize force so highly, before we ask the world to give it up.

But Sir Alexander's question can be answered in another way. The situation in the world today may not be one that "favors" disarmament. But it is, nonetheless, a situation which demands disarmament. Never has disarmament been more needed. Never has it been so imperative for the whole world to redefine its notion of what constitutes security.

The condition of a dying man does not "favor" the remedies medical science can prescribe. In such a situation, Sir Alexander would have to say, to be consistent: "We must not try to save him, he's too far gone."

Two Seriously Burned in Fire

Bridgeport, Aug. 11—(AP)— Two persons were seriously burned and 15 others fled to safety in their night attire as fire swept through the Raymond Arms department building here this morning.

Listed at St. Vincent's hospital as seriously burned were Thomas Edgeworth, 49, and Patrick Tierney, 53, occupants of a third floor apartment. Their injuries were said by a hospital spokesman to include first, second and third degree burns of the upper body.

Assistant Fire Chief John P. May said that firemen responding to an alarm shortly after 2 a. m. led 18 other tenants to safety through smoke filled hallways.

No official estimate of the damage was immediately available.

Tolland

Mr. and Mrs. Robert Meacham of Devon, Conn., were recent guests of Tolland relatives.

Miss Jean Flynn and Barbara Caldwell have returned from Camp Woodstock.

Mr. and Mrs. Fred Hamlin and two children of Maryland are spending the month of August with Mrs. Hamlin's mother, Mrs. Julia Bartlett and sister, Katharine Bartlett.

Mr. and Mrs. William Wuerdig, Mrs. Elizabeth Hall of Manchester, Mr. and Mrs. George Kingsbury and two children and Mrs. Elsa Koehler of Coventry were guests Sunday of Mrs. Leila Hall and daughter, Bernice Hall.

Mr. and Mrs. Vincent Marimarco of Hartford were Sunday callers of Mr. and Mrs. John Steele.

Mr. and Mrs. Walter Anderson are on an extended motor trip through the west and will be guests of relatives in Minneapolis, Minn., before returning.

Mr. and Mrs. Laurence Small and two sons have returned from two weeks spent in Maine and Canada.

Keep in mind "Friends of Tolland Association Home Coming Day" Sunday, Aug. 29.

Mr. and Mrs. Laurence Small had as overnight guests from Glen Rock, N. J., several of their relatives.

Rev. and Mrs. Henry Hayden and two children who have spent the month of July with their parents, Mr. and Mrs. W. Hoyt Hayden, have returned to Albuquerque, New Mexico.

Mr. and Mrs. William Sumner Simpson were week-end guests of their parents, Dr. and Mrs. Samuel Simpson.

Mrs. Ione D. Smith and friend of Springfield, Mass., were recent guests of Mr. and Mrs. John H. Steele and Mrs. Leila Hall and Miss Bernice Hall.

Misses Ruth and Dorothy Pinches of New Britain and Saybrook, Conn., were recent guests of Miss Bernice Hall.

Mrs. Dorothy O. Walker and daughter, Mrs. Dorothy Gibert, of New York City, have been spending a few days as guests of friends in Tolland.

Miss Dorothy Gunther was organist at the morning worship service Sunday, Aug. 8, in the absence of Mrs. Sarah West, the regular organist.

Mr. and Mrs. Eugene McCarthy entertained several of their out of town friends Sunday, Aug. 8.

Maurice Meaam and sister, Mrs. Helen M. Smith, visited relatives at Camp Woodstock Sunday and enjoyed the camp and "Black pond."

Mrs. Zoe Beckley and Miss Florrie Bishop Bowering have returned from an extensive auto trip to the Gaspe peninsula and Canada.

4-H Club Agent Dies

Storrs, Aug. 11—(AP)—Paul Latimer, 33, of Putnam, collapsed and died yesterday on the University of Connecticut campus where he was attending the Farm and Home Week program. Dr. Ralph Gilman, medical examiner, said death resulted from natural causes. Latimer, who was Windham county 4-H Club agent, leaves a widow and two children.

The Open Forum

Communications for publications in the Open Forum will not be guaranteed publication if they contain more than 300 words. The Herald reserves the right to decline to publish any matter that may be libelous or which is in bad taste. Free expression of political views is desired by contributions of this character but letters which are defamatory or abusive will be rejected.

Exodus Tells

To the editor:

I may sound like a voice from the past but I am still much alive.

It is not backward or old-fashioned to concede some special quality to one day in seven, and if it is a fascinating piece of research to find out where the so-called peculiar British nation or the good U.S.A. finds its authority for this, read the Bible. Exodus, Chapter 20, Verses 8, 9, 10, 11.

Thank you,
Mrs. Rebecca J. Wright

Silk City A. C.

To the Editor:

What does the Silk City A. C. represent? That is a question which exists in the minds of many Manchester men and women. As secretary of this newly organized club, I have been delegated to write a letter to the "Open Forum" explaining our views, our actions and our future.

The best, and easiest way of explaining our new organization is to quote the preamble of the Silk City A. C.'s constitution.

"For the purpose of promoting, fostering, managing, supervising and engaging in any and all forms of legitimate indoor or outdoor amusements, sports, entertainment, athletic exhibitions or similar enterprise, and all incidentals connected therewith, or in anywise related thereto, we do hereby form ourselves into the Silk City A. C. Corporation."

We are not trying to buck any individual or any group. Our members are solely interested in sponsoring year 'round sports for all who may be interested. Every one of us sincerely believes in our undertakings. Thus we intend to stick together and to work together in order to accomplish our none too easy task.

We fervently hope that our sponsorship will benefit all Manchester people who are interested in local sports. All teams sponsored by our group will be local teams. Only if necessary will we attempt to get outside members. We believe the talent for any sport can be found here in Manchester if they are given a chance.

No individual will benefits from the Silk City A. C. Only the members will share in the profits. A certain percentage of all money made by the club will enter the treasury along with yearly dues. This treasury will provide entertainment for all regular members as well as all social memoranda.

Each person trying out for a position on any of the athletic teams will be asked to pay a twenty-five dollar bond guaranteeing the club that he will not desert the team for another group. Should the athlete live up to the rules as laid down by the club, his bond money will be handed back at the completion of the season of which ever sport in which he may be engaged. In other words, the $25.00 really serves as a contract guaranteeing a player's services.

The club's bylaws have been drawn up by a local attorney, and the club will be registered with the state.

The Silk City A. C. is open to all, young and old. Whether you participate in a sport or if you are an ardent follower of sports, you are cordially invited to apply for membership. Dues are one dollar per year. A membership drive will be held in the very near future. Watch this paper for further developments.

I sincerely hope that this letter will answer any and all questions of you who might have concerning the Silk City A. C. Many of the leading athletic clubs and boys' clubs throughout the country started in this very same manner. There's no reason why the Silk City A. C. can't become the biggest club of its kind in the state, perhaps even in New England. It has it's start with thirty members and now it's entirely up to the remainder of you lovers of sports to decide just how high it may climb the ladder of success.

Your backing, encouragement and your interest will be fully appreciated by all members.

Yours in Sports,
Pat Boldic,
Secretary of Silk City A. C.

Dogs

To the editor:

The dogs are not all to blame for the trouble that is made. On Thursday night after midnight a man and his family has friends visiting them, and they brought a mongrel dog, and he went out and around and around, barking like a dog the dog warden should have. In fact, I think the dog warden should have the whole family. There are three old women right by, annoyed in their rest, and all the rest of the neighbors as well. I do not want to take the law into my own hands, what shall I do? The neighbors are all annoyed.

Resident.

TONIGHT'S THE NIGHT!
BINGO
ST. BRIDGET'S
Church Basement
Playing Starts At 8:15

Come in and see WHY—
'Everyone Is Pointing to HOTPOINT'
See the NEWEST and ONLY Electric Range that cooks by COLOR
JUST PUSH THE BUTTON!
Johnson Brothers
Electrical Contractors
1063 MAIN ST. TEL. 6227

Seafood Market
139 North Main St. Phone 2-1546
Now Under New Management
Hours—8 a. m. to 6 p. m. Daily Except Monday,—Thursdays, Open Until 9 p. m.

Every 1948 PHILCO REFRIGERATOR HAS IT!
HUGE BUILT-IN FREEZER LOCKER
Holds a large quantity of frozen foods at extremely low, zero-zone temperatures. Separate fast freezing shelf for ice trays.
PLUS SENSATIONAL NEW FEATURES AND SCIENTIFIC DEVELOPMENTS
Model 781 . . . full 7.7 cu. ft. capacity with no wasted space—complete flexibility of shelf adjustment. Deep crisper drawer keeps vegetables and fruits crisp and fresh in moist cold. Extra cold, high humidity meat drawer. "Easy-our" ice trays. Big vegetable bin.
$239.50 As Little As $2.00 A Week
BENSON'S
FURNITURE AND APPLIANCES
713 MAIN STREET TEL. 3535

DU PONT HOUSE PAINT CLEANS ITSELF
Magnified Cross-Section shows Self-Cleaning Process
DIRT PARTICLES
DRY PAINT FILM
All paints collect dust and dirt during the first few months.
THIN WHITE POWDER
With Du Pont House Paint, a few thin powder particles on the surface after a few months.
Rains wash off this powder—and with it, much of the accumulated dirt and grime.
Self-Cleaning leaves surface clean and white . . . keeps it sparkling white for years. This cleaning action is gradual and does not adversely affect the long life of the paint.
DU PONT 40 Quick White HOUSE PAINT
Its whiteness lasts for years
DU PONT has never offered a finer product for protecting and beautifying the home! Du Pont House Paint protects against rust, rot, and decay . . . gives lasting beauty and protection. In addition, it is "Self-Cleaning" . . . starts white, stays white, as explained above. While this "Self-Cleaning" process starts within a few months on most surfaces, excessive soot or heavy shade . . . or stains from metal surfaces such as screens . . . may interfere with or delay this process.
"Self-Cleaning" Du Pont House Paint is also available in a variety of popular tints. It saves repainting bills. Call on a reliable painter for your painting jobs . . . and ask him to use Du Pont House Paint.
NOW AVAILABLE! DU PONT "DULUX" TRIM & TRELLIS FINISHES
Here's new, enduring beauty for outside trim and shutters. Trim & Trellis resists mildew and fading . . . spreads easily . . . covers solidly . . . retains gloss and color.
JOHNSON PAINT CO.
699 MAIN STREET PHONE 6654
DU PONT AUTHORIZED DEALER PAINTS

Youth Is Held In Buglaries

17-Year-Old Resident Of Manchester, Eng., Arrested in New York

Fairfield, Aug. 11—(AP)—Captain Leo F. Carroll of the State Police Special Service division says that a 17-year-old resident of Manchester, Eng., was under arrest in New York for a series of 10 burglaries in this city.

Captain Carroll last night described the youth as Robert Jackson, a member of the crew of the SS Comanchee which recently arrived in New York from England.

Jackson, the State police captain said, came to Fairfield to visit unidentified friends, after pretending he had been stricken with appendicitis and being given shore leave and a special passport to visit a hospital.

During the visit, said Carroll, Jackson looted eight homes, a store and a filling station in this town.

Carroll said Jackson was arrested in a New York rooming house yesterday by Detective George Nevins of the New York police department who reportedly recovered some of the loot taken in several of the local breaks.

He said Jackson's arrest was the result of information stated by State Police Detective Frank Bowes and Detective Joseph Reed of the Fairfield Police department.

Radio Engineer Assails Blasting

Hartford, Aug. 11 — (AP) — A Woodbridge radio engineer complains he can't sleep, and the wear and tear on his home is terrific, because of the construction of the West Rock tunnel.

Italo A. Martino, chief engineer of WDRC, Hartford, told Judge Howard W. Alcorn in Superior court yesterday that blasting goes on from 9 a. m. to 11 p. m. In addition to cutting down his sleeping time, he said, the explosions shake his home so severely that walls and ceilings have been cracked.

Martino is seeking an injunction to limit the use of dynamite, and cut down the noise of trucks, bulldozers, air compressors and other equipment used on the tunnel project, a link in the new highway system extending from the New York to Massachusetts borders.

Defendants in the case are Highway Commissioner G. Albert Hill, L. D. Felice and Son, Inc., of North Haven, and the Gull Construction company of Woodbridge.

The hearing continued at 2 p.m. (e. d. t.) today.

Cat Returns Home Minus Bullet Holes

Middletown, Aug. 11—(AP)—The cat came back today, minus bullet holes and with all of its nine lives intact. And Charles Nixon who has already paid a $5 fine for suspectly killing the feline, says he won't shoot at it again — not in Middletown anyway.

Last week the cat, named Ruffles and owned by Mrs. Iris MacNeilage, committed parricide. He attacked, and after a furious battle, destroyed a 50-year-old parrot named Texas, the property of Nixon. To avenge his pet Nixon unlimbered his gun and opened fire on Ruffles. The cat dropped, Nixon said, apparently dead.

Mrs. MacNeilage had Nixon arrested on a charge of discharging firearms within the city limits. Nixon pleaded guilty and paid the fine, asserting that it was "well worth it."

Last night Ruffles returned home. Examined by a veterinarian he was found to have numerous scars of his fracas with the late Texas but carry a bullet hole.

"He must have been playing possum," said the vet.

Holt Will Seek Congress Seat

Canterbury, Aug. 11 — (AP)— George C. Holt, of Woodstock, has announced his candidacy for the Democratic nomination for Congress in the Second Connecticut district.

Holt, on leave of absence as state director of United World Federalists, told a party rally here last night he was seeking the seat now held by Representative Horace Seeley-Brown, Republican, of Pomfret, because of his conviction that the issue of international relations was of crucial importance this year.

He is a son of Hamilton Holt, president of Rollins College, and served in the Navy as a lieutenant commander in World War II.

HELP WANTED
Men experienced in Spearing or Hanging Tobacco
Apply
Sedlacek Bros.
336 Hillstown Road
Tel. 7693

Gets Safety Award For Saving Youth

Hartford, Aug. 11—Prompt action on the part of Horace Bray, a Colchester, Connecticut truck driver, in rescuing a youngster from a moving elevator won for him the "Driver-of-the-Month" award for May. An outstanding driver is selected each month in the safety and courtesy contest of the Motor Transport Association of Connecticut.

While making a delivery in Holyoke, Mass., for his employer, Schuster's Express, Inc., of Colchester, the driver came to the assistance of two youths trapped in a freight elevator which had started to descend. One youth jumped clear and the driver grabbed the other and pulled him to safety. The rescue was made just in time as the youth was pulled from the elevator just as his shoe became wedged between the roof of the elevator and the floor. Although the shoe was torn from the youth's foot he was uninjured.

Judges in the contest are W. Howard Sharp, Highway Department; Wilbur L. Cross, Jr., Motor Vehicle Department; John E. Doyle, Public Utilities Commission; Captain Ralph J. Buchler, State Police Department; Dean F. Noble, Interstate Commerce Commission and William M. Greene, Highway Safety Commission.

The Colchester driver will receive a certificate of merit from the American Trucking Association and a solid gold pin.

Locusts Invade Egypt's Desert

Cairo, Aug. 11.—(AP)—The Ministry of Agriculture said today swarms of locusts have invaded Egypt's western desert in the Salum region near Libia. Vehicles, chemicals and technical experts have been rushed to the scene for an anti-locust campaign.

Colchester Driver Winner of Award

Hartford, Aug. 11—(AP)—A feat he performed in Massachusetts has Horace Bray of Colchester Connecticut's "driver of the month" for May.

Credit is made each month to a Connecticut truck driver by the Motor Transport Association of Connecticut, which is sponsoring a safety and courtesy contest.

The Highway Safety commission said Bray was making a delivery in Holyoke, Mass., when he saw two youths about to be trapped by a descending freight elevator.

One of them jumped clear, but the other would have been caught, the commission announcement said, had not Bray grabbed him and pulled him to safety. The boy's shoe, caught between the elevator and the floor, was ripped off, but he was uninjurd.

122 Deaths In Seven Months

Hartford, Aug. 11—(AP)— There were 122 deaths resulting from automobile accidents in Connecticut during the first seven months of 1948, Jeffrey Vehicles Commissioner Elmer S. Watson reports. Fifty-six of the victims died instantly.

Throughout the store
Values like these . .

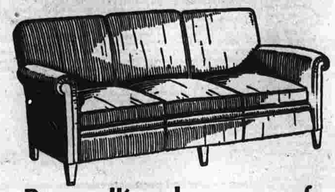

Best selling Lawson sofa
in famous Goodall friezes
Year in and year out the Lawson continues to be one of our most popular designs because it always remains in style! Good with maple, Eighteenth Century mahogany, and even Modern when covered in a fabric to harmonize with these fashions. You can choose your own covering from nationally advertised Goodall friezes, or figured tapestries. Usually $198.00. 30-60 day delivery.
149.00

Exquisitely styled Occasional Chairs
22.50
Nowhere has the Queen Anne period design been more fully developed than in the occasional chair. Here the sweeping lines of the cabriole legs are carried into the graceful arms, seat and back. Lemon-gold, green or wine damasks. Usually $30.50.

Regency Coffee Tables
19.95
Just one of the many distinctive designs at Watkins. This Regency model has a large 19 x 34 oval glass-protected mahogany top; a single pedestal with an interesting grouping of legs. Usually $26.00.

Kneehole Desks
Choice of 3 styles
59.95
All have 22 x 44 inch tops and a wealth of drawer space. The model sketched has shaped drawer fronts with the top and plinth bases shaped to conform. The two other models are Chippendale designs with bracket bases.

China Table Lamps
7.75
A variety of china table lamps in this group including plain colors as well as ivory with floral decorations. Average height, 21 inches. Tailored rayon shades. Usually $9.95.

WATKINS of Manchester

WATKINS Semi-Annual Sale

Here's your new bedroom . . and at a Semi-Annual Sale Price!

Regular $395.00 3 Piece, Transitional; antiqued parchment; bed, Mr. and Mrs. dresser, chest	298.00
$589.00 5 Piece, Transitional; antiqued parchment; bed, Mr. and Mrs. dresser, chest, vanity, bench	398.00
$475.00 3 Piece, Handmade Chippendale, genuine mahogany; bed, dresser, chest-on-chest	398.00
$475.00 3 Piece, Chippendale; solid mahogany; bed, dresser, chest	398.00
$675.00 3 Piece, Chippendale; solid mahogany; poster bed, Mr. and Mrs. dresser, chest-on-chest	549.00
$895.00 5 Piece, Hepplewhite; Grand Rapids made, banded mahogany; twin beds, Mr. and Mrs. dresser, chest-on-chest, bedside table	750.00
$695.00 5 Piece, Hepplewhite; Grand Rapids made, banded mahogany; bed, dresser, chest-on-chest, bedside table	565.00
$398.00 4 Piece, French Provincial; antiqued grey-green; bed, dresser, chest, bedside table	319.00
$239.00 3 Piece, Hepplewhite, mahogany; bed, dresser, chest	198.00
$329.00 5 Piece, French Provincial; ivory, grey and gold; bed, dresser, chest	279.00
$350.00 3 Piece, Chinese Chippendale, mahogany; bed, dresser, chest	249.00
$575.00 4 Piece, Hepplewhite banded mahogany; Grand Rapids made; bed, dresser, chest, bedside table	498.00
$445.00 3 Piece, Transitional Eighteenth Century; mahogany, Grand Rapids made; bed, Mr. and Mrs. dresser, chest	398.00
$750.00 4 Piece, Hepplewhite, banded Satinwood; Grand Rapids made, twin beds, dresser, chest	659.00
$198.00 3 Piece, Colonial, solid maple; bed, dresser, chest	159.00
$250.00 4 Piece, Colonial, knotty pine; twin beds, dresser	225.00
$344.50 3 Piece, Modern blonde birch; bed, dresser, chest; Grand Rapids made	268.50
$298.00 3 Piece, Modern bleached oak; bed, dresser, chest	198.00
$350.00 3 Piece, Modern grey oak; bed, dresser, chest	295.00
$298.00 3 Pieces, Modern bleached mahogany; bed, dresser, chest	259.00
$330.00 3 Pieces, Modern light walnut; bed, dresser, chest	295.00
$525.00 4 Pieces, Modern light walnut; bed, dresser, chest, bedside table	459.00
$295.00 5 Piece, Modern walnut; bed, dresser, chest, vanity, bench	225.00
$125.00 4 Piece, Modern cherry; bed, dresser, chest, bedside table	375.00
$475.00 8 Piece Modern mahogany; twin beds, dresser, chest, vanity, bench, bedside table, chair	349.00
$349.00 4 Piece, Modern light mahogany; bed, dresser, chest, bedside table	289.00
$705.50 6 Piece, Modern blond mahogany; twin beds, Mr. and Mrs. dresser, vanity, bench, bedside table	498.00

(One-of-a-Kind Groups, subject to prior sale).

An extra bedroom for vacationing guests!
Watkins Studio Divans and Couches
at Sale prices

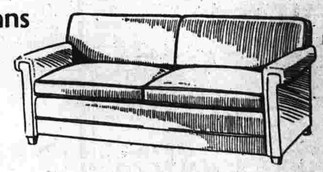

$109.00 Two-cushion Studio Couch in biege textured covering with kick-pleated valance; brown moss fringe piping. Opens to full size bed . . . 87.50
$98.50 Three-cushion Studio Couch in green with pencil brown stripes; brown moss fringe and brown fringe valance. Opens to full size bed . . . 85.00
$189.00 Lawson Studio Divan with square arms; choice of friezes, tapestries, stripes and textured fabrics; fringe valances. Opens to full size bed 30-60 day delivery . . . 169.50
$195.00 Three-part Studio Divan (right and left arm sections, and armless center section). Arm and kick-pleated valances in plain blue; seats and backs in grey cretonne with blue, red and green; each part opens to full length cot . . . 129.50
$189.00 Lawson Studio Divan in rose figured tapestry with rose moss pipings and rose fringe valance. Opens to ¾ size bed . . . 98.50
$39.50 Sleeper Chair; looks like an armless slipper chair; opens to full length cot. Grey cretonne with rose and green; kick pleated valance . . . 24.95
$119.00 Ready Bed. Box spring on legs with innerspring mattress; slipcover of plain green with plaid cretonne box pleated valance. Does not open . . . 89.50

Rec Leaders Meet Board

Advisory Group Finds Personnel Highly Trained and Capable

Leaders at all playground and swimming pool areas in Manchester were present at the regular monthly meeting of the Recreation and Park Advisory Board last night at Center Springs Lodge.

Each member of the Rec Board present and all members of the summer staff were introduced. Playground and pool attendants outlined to the board their work this summer and their plans for the final three weeks of the season.

The Board was amazed at the number of trained personnel at the play and swimming areas and of the sincere interest each had in his particular job. It was found that the personnel, selected by Rec Director Sam Massey, was highly trained. This season's summer program is the best offered the town in many years.

Playground areas, all supervised, are located at the West Side, Charter Oak, Manchester Green, North End, Memorial Field and Valley street. The swimming pools are Salter's and Globe Hollow.

Prior to the get-together, a brief business meeting of the Board was held.

A hotdog roast was held following the get-together. Watermelon was also served. Moving pictures, through the courtesy of the Manchester Motor Sales, were shown to conclude the evening.

South Coventry

Mrs. Pauline Little
Williamantic Ex. Phone 5025-W1

Rev. Charles G. Johnson, pastor emeritus of the First Congregational church in South Coventry now now makes his home at Manchester Green on August 15 is planning to sail for Europe. This trip will be Rev. Johnson's seventh Atlantic crossing and will visit Stockholm, Sweden. He will also spend a number of weeks in Norway where he is to preach in different churches and lecture in the Norwegian language. He is expecting to return in November. Mr. Johnson has traveled extensively in many countries in the Near East, around the Mediterranean and also in the Arctic Circle.

A son was born to Mr. and Mrs. Robert J. Salters of South Coventry, today at the Manchester Memorial Hospital. On Sunday, a son was born to Mr. and Mrs. George Ripley of Main street, South Coventry, at the Hartford hospital.

Delegates to the Republican State Convention will be elected at a First District caucus of registered Republican electors Monday at 8 p. m. The meeting will be held at the firehouse on Main street. The State Convention will be held in Hartford, on September 13 and 14. Delegates to the Congressional and Senatorial conventions will be elected that evening also.

The Coventry Cubs vs the Baltic nine game Monday evening ended in a 2-2 tie following seven innings. Edward Breen pitched for the locals at the Plains Athletic Field here with Lefty McGraw pitching for the opponents. Lester Giglio scored two hits and the two runs for the Cubs.

The Misses Anne LeDoyt and Dora Westland returned Monday evening following the week-end in New York city. Miss Rhea Newhouse of Hartford accompanied the two girls on the trip.

Between sixty and seventy American Legionnaires, unit members, their families and friends attended the annual Green-Chabot Post picnic Monday evening. The affair was held at the home of Mr. and Mrs. Willard Green in North Coventry. The Auxiliary held a short business meeting when there was a discussion on the installation of unit members the first meeting in September.

Coventry is one of nine of the thirteen towns in Tolland county which were free of traffic fatalities in July, according to a recent report of the Highway Safety Commission.

Mrs. Maude Russell of Orange, Mass., a former resident here, visited with friends in town Sunday.

On Saturday afternoon members of the Methodist Chapel picked the home of the Quarryville church at Hebron in an annual picnic. A good attendance enjoyed the program at Columbia Lake.

Mrs. John H. Westland of the book committee of the Booth-Dimock Memorial Library reports that a number of new books were purchased in Springfield on Monday. Children's books include "The Story of A Little Fox," C. V. Erickson; "The Littlest Rain-bird," Johanna DeWitt; "Adventure Begins At Home," Margaret Culkin Banning; "Mateo, at the Ranch," "French Canadian Children," and "Pedro Picks Coffee in Brazil" of the Encyclopedia Britannica publications. Fiction, "The Heart Remembers," Georgia Craig; "Faithful Company," Frank Swinnerton; "Big Freeze," Barbary-Partridge; "No Highway," Nevil Shute; "The Chocolate Cobweb," Charlotte Armstrong; "The Fighting Man," Frank Gruber; "The Victory of Paul Kent," Garth Hale; "Murder Makes Me Nervous," Margaret Scherf; "The Case of the Vagabond Virgin," Earl Stanley Gardner; "Divided," Ralph Turner; "The Tortured Angel," David Garth; "Peony," Pearl S. Buck; "One Red Rose Forever," Mildred Jordan; "Alias Jane Smith," Clarence Buddington Kelland; "It's A Great World," Emily Loring; "Mountain Ridges," Max Brand; "Jiboy, the Cat," Felix Salten; "Shannon's Way," A. J. Cronin; "She Walks Alone," Helen McCloy." Non-fiction include "Wild Flower Guide," Edgar T. Wherry, PHD; "The Complete Book of Flower Arrangement," F. F. Rockwell and Esther C. Grayson.

Ellington

Mr. and Mrs. Gordon M. Dimock and family of Main street accompanied by Mr. Dimock's parents, Mr. and Mrs. Claude Dimock, also of Main street, are spending a week's vacation at the Corliss summer home at Echoe Lake, Fayette, Maine.

Ellington Grange will meet tonight at 8 o'clock in the Town Hall with the program in charge of the three "Graces," the subject, Farm and Home Hour. This meeting was advanced to August 11 instead of July 28 as is in the yearly program. Following the program refreshments will be served and the social hour enjoyed.

Mrs. Preston Belley and daughter have returned from the Hartford hospital.

Lack of rain has made the lawns, fields and woods very dry in this section. Cigarettes should be extinguished when dropped to avoid fires.

Mrs. Kenneth Cook, assistant clerk at the Ellington post office, is in charge of the post office while Postmaster Edward F. Charter is on his wedding trip.

Mrs. Evelyn Peterson Abrahamson, daughter of Albin Peterson of Pinacle Road and Edward F. Charter, son of Mrs. Francis Charter of Main street were married Saturday afternoon at an outdoor service on the Peterson lawn Rev. Raynold Johnson, pastor of Covenant Congregational church of Manchester used the double ring service.

The bride was attended by her sister-in-law, Mrs. Charles Peterson as matron of honor and Pfc. Edward F. Charter, Jr., of the Air Force served his father as best man.

Miss Ruth B. Charter, sister of the bridegroom, played the wedding marches and Mrs. Ernest Meyer sang, "Oh Promise Me" and "At Dawning."

Edward Kashe of Main street who is a patient in the Hartford hospital, being taken there following a fall at his home Friday night has several stitches in his chin besides a head injury and a fractured hip. He will have to remain in the hospital for some weeks.

Mrs. Meyer Luso who is employed at the Fish line factory in Rockville has enjoyed a week's vacation at her home on Main street.

Mr. and Mrs. Mario Lusa have returned from a week's vacation from an automobile trip in northern New England.

Mr. and Mrs. Ira Eggleston spent the week-end in Baldwinsville, Mass., as the guest of Mr. Eggleston's son. They returned home Saturday night.

Andover

The picnic sponsored annually by the Mother's Club for the children will be held Tuesday, Aug. 17 at the home of Mrs. Charles Konrad at 10:30 a. m. Mothers are requested to bring table service for a pot-luck luncheon.

The regular monthly meeting of the Volunteer Fire department will be held in the firehouse on Friday, August 13 at 8 p. m. The weekly class of instruction for firemen will be held in the firehouse on Thursday.

Eight members of Andover Grange attended the meeting of East Central Pomona Grange at Marlborough on Saturday night. Past Master Lillian Hamilton served as chaplain and Worthy Master Margaret Yeomans served as lady's assistant steward.

Thirteen members of the Ladies Benevolent Society attended the regular meeting.

FOR RENT

Combination professional office and living quarters Centrally located. For particulars call

JARVIS REALTY CO.
Phone 4112 Or 7275

Breakfast In Hollywood Party
With Jim Allardice as Tom Breneman
At Least 20 Prizes Given Away
Ladies Wear Crazy Hats
Bolton Community Hall, Mon., Aug. 16th
8 p. m.
Sponsored By Bolton Grange
ADULTS 75c CHILDREN 35c

Legion Meet Melee Scene

One Man Injured in Rioting Outside Des Moines Hotel Today

Des Moines, Ia., Aug. 11—(AP)—One man was injured in rioting which broke out late last night and continued into the morning at the state American Legion convention.

Police reported approximately 200 persons participated and that "a number of arrests" had been made. The melee occurred in the front of the Hotel Fort Des Moines, convention headquarters downtown.

Stewart Land, commander of the Webster City, Ia., post, gave this eyewitness account.

"My wife and I watched the Legionnaires from our fifth floor room. They were putting on the usual tricks, stopping cars and buses and having fun.

Gives Legionnaire Solid Blow

"Suddenly the occupant of one car—a man with a red shirt—stepped into the street, gave one of the Legionnaires a good solid blow, stepped back into his car and drove away.

"This was about 11 o'clock. About an hour later my wife and I were returning from a walk when we saw about 30 men led by a man wearing a red shirt return. They mixed it up with the Legionnaires."

Police, reporting the situation under control, summoned the riot squad and all available patrol cars to quell the disturbance. Bricks and stones were thrown.

The injured man is Robert Peterson, 27, of Missouri Valley, Ia. Hospital attaches said his condition is not serious.

The convention ends today.

Silk City Team Asks Nebo Dates

Robert Turkington and George Mitchell represented the Silk City Athletic Club's football team at last night's regular monthly meeting of the Advisory Park and Recreation Board at Center Springs Lodge.

Turkington and Mitchell asked for playing dates at Mt. Nebo during the coming season. They also sought Sunday, September 19, as the day of their opening game.

No action was taken on the matter by the Board. The latter group, realizing that there are two teams in town, the American Legion being the other, did not want to go on record as giving any specific dates to any team.

A special meeting has been called Thursday evening at 8 o'clock at the East Side Rec at which time the field will be given out by the Rec and Park Board for the season. All teams interested in using the field are urged to have representatives present.

FOR COOL COMFORT —
THE
Yorkaire Room Conditioner
IDEAL FOR ALL OFFICES
Sold By
Williams Oil Service
341 BROAD STREET TEL. 2-1257

PINE ACRES TERRACE

Six-room single and one-car garage located on Deepwood Drive available.

Living room with fireplace, dining room, modern kitchen, tile bath and one bedroom on first floor. Two bedrooms and lavatory with stall shower on second.

Hot water heat with oil burner, recessed radiation, storm windows, screens, insulation, play-yard with picket fence, amesite drive are but a few of the many special features this property possesses.

CALL AT ONCE FOR AN INSPECTION

McKINNEY BROTHERS, Inc.
REALTORS INSURORS
505 Main Street, Manchester, Conn., Phone 6060 Or 7432

For Immediate Delivery
JUST 8 BRAND NEW
Singer Electric Sewing Machines
PORTABLES AND CONSOLES
PORTABLES START AT $79.50
BEAUTIFUL CONSOLES START AT $114.00
They Will Not Last Long—First Come, First Served
Complete Course in Home Dressmaking given without charge with the purchase of each new Singer.
Singer Sewing Machine Co.
PHONE 8883 832 MAIN STREET

Wapping

At the Wapping Community church Sunday Stanley Houston, assistant pastor of the Asylum Hill Congregational church and a student at the Hartford Seminary Foundation, took for the topic of his sermon, "Why Did Christ Come?"

Mr. Houston will preach next Sunday after which the church will be closed until the first Sunday in September.

Mrs. Ernestine Baldwin of Asylum avenue, Hartford, was the guest of Mrs. May Barber of Foster street over the week-end.

Mrs. Ruth Smith of New Smyrna Beach, Florida, is visiting her son, Guy Smith and family on Foster street.

Last night the executive committee of the Wapping Fair, Inc., met at the Community House, Final arrangements were made for the fair which is to be held Sept. 11. Program books are ready for distribution.

Marlborough

Mr. and Mrs. Eric Nelson of Brooklyn, N. Y., have been recent visitors here.

Mrs. Belle Fenton and Mrs. Laura Loomer of East Hartford spent the past week as guests of their sister, Mrs. May Vergason.

Mr. and Mrs. Samuel Dancause are visiting relatives in Jamestown, N. Y.

East Central Pomona Grange met with Marlborough Grange on Saturday and the meeting was fairly well attended.

Louis Friedman has had a cellar dug for a new house on land purchased of Robert Bujell on the Jones Hollow Road.

Mr. and Mrs. Erwin Hollister and daughter are visiting relatives in Bennington, Vermont.

Roy B. Pettengill is a patient in the Middlesex hospital and Dr. Norman Gardiner of East Hampton is attending him.

The Republican caucus will be held in the Richmond Memorial Library building on Monday, August 16 at 8:00 p.m., for the purpose of electing delegates to the state congressional and senatorial conventions.

Well, Well, Well—Gasoline!

Denver — (AP) — Imagine Carl Stone's surprise when a water well on his truck farm exploded. He soon found out why—gasoline had seeped into the well in blast-sized quantities.

Stone doesn't know where the gasoline is coming from and neither do his neighbors, Philip Schwieder and Mrs. Bonnie Perks.

All they know is that gasoline is polluting their wells and threatening their gardens. Schwieder claims he pumped 6,000 gallons of gasoline from his well in three months —gasoline good enough to use in machinery on his dairy farm. City and state oil experts can't figure it out. There are oil refineries nearby but officials say they couldn't be losing that much gasoline without knowing it.

No Progress On UN Army

Little Hope Seen of Breaking Deadlock Over Creating Force

Lake Success, Aug. 11—(AP)—Informed sources said today there is little hope, in the present international atmosphere, of breaking the east-west deadlock over creation of a United Nations Army.

The view is held by these officials that the long-awaited force can only come into being after a general settlement of major global differences between Russia and the west.

The U. N. Military Staff committee has laid a report before the Security Council telling of the "latest statement" and in effect admitting its failure to reach any important agreement during two and a half years of work.

To Pigeon-Hole Report

Because most diplomats feel that nothing can be gained by debate at this stage, the Council is expected to pigeon-hole the report.

The committee—comprising the chiefs of staff of the Big Five—has bogged down repeatedly because of its unanimity rule. Russia has stood alone on most issues against the United States, Britain, France and China.

The big difference centers around Soviet insistence that every member of the Big Five contribute exactly the same number of ships, planes and men to the international force. The majority view is that the contributions should be comparable to the size of each situations as China having no aircraft carriers.

Inability of the Big Five to agree there has greatly reduced the potential strength of the U. N. in world affairs. The general provision for a global force to back up decisions was welcomed in the early days of the new agency as an indication that the U. N. would go further than the toothless League of Nations.

Expected to Shorten Debate

The Security Council also is expected to shorten debate on several other issues in efforts to wind up business Aug. 31 and prepare for temporary transfer to Paris. Britain takes over the Council presidency in September under the monthly rotation system and a spokesman said any Council meetings after Sept. 1 would be held in Paris or Geneva. The General Assembly opens in Paris Sept. 21 and the Council will meet in the French capital during the Assembly.

Remaining on the agenda of the 11-nation body are Trieste, Palestine, Ceylon's membership application and the still-deadlocked report of the commission seeking to slash armaments.

Rejects American Demand

In an all-day Council meeting last Friday, Russia rejected a United States demand that Trieste be given back to Italy. The Soviet union meanwhile supported at length the charges of Yugoslavia that the U. S. and British are violating the Italian peace treaty through their administration of the internationalized territory of Trieste.

The United States said Marshal Tito is trying to annex Trieste to Yugoslavia in violation of the treaty and the only way out is to give the strategic Adriatic part area back to Italy. Russia in turn charged the western powers with trying to produce the treaty and with creating a German-patterned bizonia in Trieste.

The free territory of Trieste was divided into U. S.-British and Yugoslav zones under the treaty. Each nation has about 5,000 troops on duty. The territory was formerly under the Council with military rule to end upon appointment of a governor. Russia and the western powers have not been able to find problem governor and each has charged the other with stalling.

Rome Has 27,000 Peddlers

Rome—(AP)—There are over 27,000 peddlers in Rome, the peddlers union has announced. Of this, it said, 12,000 have regular licenses and sell vegetables, fruit and other food products. Some 15,000 are market vendors. The rest tour the streets selling wares varying from antiques to brushes.

WHEN YOU ARE HAVE EXCESS **AND** FURNISHINGS **THEN** CALL US— WE BUY

Complete Households — Entire Estates

Antique and modern furniture, oriental and domestic rugs, decorated china vases, figurines, pattern glass, cut glass, silver, linens, etc.

Yes! We Are Interested In Small Lots Also!

ROBERT M. REID & SONS
201 Main Street, Manchester Phone 3193

Hale's Health Market
Lots Of Luscious Lamb

We received a good supply of tender, meaty lamb and for nutrition and economy we suggest:

FRESH MADE **LAMB PATTIES** Lb. 55c

STRICTLY FRESH, MEATY **STEWING LAMB** Lb. 45c

BESIDES, OF COURSE, TEMPTING LEG-O-LAMB AND DAINTY LOIN, RIB OR SHOULDER CHOPS

SEA STEAK

"Sea Steak" is what you might call those tasty, tender, Swordfish slices that are a perfect answer for a change from fresh meats, while it's in season, treat yourself to succulent Swordfish.

Our Seafood Dept. will have steamers, Littlenecks and Quohogs in fresh Thursday morning and plenty of fish in fillets, slices, or whole pieces. See our seafood selections.

The J.W. HALE CORP
MANCHESTER CONN.

Cars Wanted!
We buy all makes and models—1936 to 1949.
Instant Cash Buying Service
BARLOW MOTOR SALES
595 Main Street
Tel 5404 Or 2-1709

AMESITE DRIVEWAYS
POWER ROLLED
Orders taken now! Specializing in parking areas and gas stations. Work guaranteed. Time payments arranged. Free estimates.
DeMaio Brothers
Paving Contractors Since 1921
Call Manchester 7691 Anytime

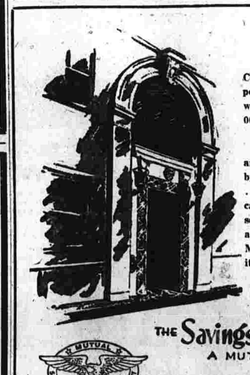

It is estimated by the Department of Commerce of the United States that the personal income of people who work for wages and salaries will rise to $211,900,000,000 in 1948

From this huge sum the largest amount of money to be SAVED will be by depositors in Mutual Savings Banks. . . For maximum security SAVE all you can in this year of greatest total personel income. Do as millions of others are doing—Deposit your savings in a Mutual Savings Bank. In Manchester its—

THE Savings Bank OF Manchester
A MUTUAL SAVINGS BANK

All Deposits In This Bank Are Guaranteed In Full By The Savings Banks' Deposit Guaranty Fund of Connecticut, Inc.

Snow to Get Picture Hung

Will Be Given Official Status as Former Governor in Gallery

Hartford, Aug. 11 —(AP)— Prof. Wilbert Snow will be given official status as a former governor in the governors' portrait gallery in the State Library.

His portrait will go up about the same time as one of the late Governor McConaughy, now being painted from some 40 photographs by Francis Scott Bradford, Cornwall artist.

When the 1947 Legislature appropriated $1,500 for the Snow portrait, it gave the Middletown poet no title. The 1947 State Register and Manual referred to him only as "acting governor" for the 13 days he served in the office after Governor Baldwin left to assume his Senate post.

But today, Robert Brackman, famous artist from Mystic, is at work on Snow's portrait, with State Librarian James A. Brewster said will go in the governors' gallery with the rest of the governors.

Mr. Bradford, a close friend of the McConaughy family, hopes to have his portrait of the late governor finished by September.

Five million miles of Eurasia have no drainage to the sea.

REVERE MOVIE CAMERA
ARTHUR DRUG STORES

All Forms of INSURANCE
MEMBERSHIPS
A. D. Wade
88 East Center Manchester 8547

Johnson's Poultry Farm
847 Middle Turnpike, West
Phone 2-0065
Broilers, Fryers and Fowl
Dressed Friday Night
And All Day Saturday

The Dewey-Richman Co.
OCULIST
PRESCRIPTIONS FILLED
NEW FRAMES
LENS DUPLICATED
REPAIRS MADE

★ ★ ★
3-STAR Luncheon SPECIALS
For Thursday
YOUR CHOICE 50c
Served 11:30 to 5
No. 1—Fried Liver with Onions, Mashed Potatoes and Veg.
No. 2—Chicken Cutlets with Mushroom Sauce, Mashed Potatoes and Veg.
No. 3—Broiled Fresh Mackerel, French Fried Potatoes and Cole Slaw.
Also a fine selection of ala carte specials.
Dinners $1.10 and up, served from 5 to 9 P. M.
PRINCESS RESTAURANT
Main At Pearl St.
★ ★ ★

Notice

Zoning Board of Appeals

In accordance with the requirements of the zoning regulations of the Town of Manchester, the Zoning Board of Appeals will hold a public hearing in the Municipal Building, Monday evening, August 16, 1948, at 8:00 P. M., on the following applications:

Application of Rutledge Smith for extension of permission to use building for light manufacturing at 310 Spring Street, Rural zone.

Application of Esther Urbanetti for permission to rebuild three stalls of four-car garage at 312-314 Main Street, Business and Residence B zones.

Application of Dean's Personal Service for extension of permission to conduct Personal Service Shop at 479 Middle Turnpike East (Rear), Residence A zone.

Application of Foglio & Little for permission to conduct Electrical Business in garage at 243 Fern Street, Rural zone.

Application of Charles G. Pirie for permission to attach breezeway and garage to dwelling which will be closer to side line than regulations allow at 62 Horton Road, Residence A zone.

Application of John J. Garibaldi for permission to do Viennese Massage in front room of dwelling at 72 Oak Street, Residence C zone.

Application of Edward Olbrias to build dwelling which will have less area on first floor than regulations allow on Oxford Street, Lot No. 29, Residence A zone.

Application of John Pickles to build addition to garage which is closer to street line (Hannah Street) than regulations allow at 55 Holl Street, Residence B zone.

All persons interested may attend this hearing.

Zoning Board of Appeals.
By Martin E. Alvord, Chairman.
Clarence W. Thompson, Secretary.

Banquet Plan Is Discussed

Package, Store Association Also Brings Up Closing Hour Rules

Plans for the September banquet were discussed at the meeting of the Manchester Package Store Association held last night. The banquet will be held on September 12 at the Garden Grove on Keeney street.

The new closing hours decided upon by the Association a short time ago were also discussed. It was decided to have some of the local package stores remain open until 9 o'clock on Thursday nights while others will stay open until 9 o'clock on Friday nights. No stores belonging to the Association will remain open until 9 o'clock on both Thursday and Friday nights.

This change in the new closing hours is thought to be more convenient for package store patrons in different sections of town. The customer may find out the practice to be followed by visiting the store.

Power Squadron Plans Meeting

About 200 boats, both sail and motor, are expected to be anchored in the outer cove at Hamburg, Connecticut, Saturday and Sunday, August 14 and 15, to take advantage of the splendid program being planned for this gala event. All member chapters of District No. 1, United States Power Squadrons, will be represented. These, in addition to the Hartford Squadron, include Middletown, New Britain, New Haven, New London and Springfield, Massachusetts.

Chief Commander F. Ritter Shumway, A. P., Rochester, New York, head of the national organization, will be present aboard his 62 ft. schooner, Nirvana III, also Vice Commander, A. N. Clifton, N. of Springfield, Massachusetts, and District Commander J. D. Stone, J.N., of Atlantic, Connecticut, are also planning to attend.

A picnic is planned at the Hamburg Fair Grounds starting at 1:30 p. m. Saturday, following which there will be field events and softball games to determine the championship of the District. A clam chowder party is planned for 5:30 p. m. and a dance for all members at the Lyme Town hall beginning at 8:00 p. m.

Members will have an opportunity to meet old acquaintances and new members and to take part in all the activities.

On Sunday there will be water sports in the outer cove, also a tug-of-war and dingy sailing races are planned.

All members of the local squadron are urged to attend and to help make this the outstanding boating event in Connecticut waters this season.

Registrars Make New Voting Lists

Registrars of Voters for the Town of Manchester have completed work on the four district lists for the primaries to be held in September. The lists will be sent to the printers, the last having been completed this morning. The registrars report that no count has been taken but that it appears that the town is evenly divided.

The primaries will be held September 14, and the voters of Manchester will for the first time vote in separate districts.

Repairing Rails At Depot Square

A section crew of the New York, New Haven and Hartford Railroad Company was at work this morning replacing a worn tiped section of rail at the intersection at Depot Square.

The men started working at about 9 o'clock and by 10 they were fitting another 30-foot section of rail to replace the faulty section. While the men were working, north and southbound traffic was able to pass on each side of the area being repaired.

Japanese Women Fight Over Peace Celebration

Tokyo, Aug. 11—(AP)— A fight over the peace celebration commemorating the Aug. 15 surrender anniversary is terrific.

Some 30 Japanese women's clubs got together to observe the anniversary. They all agreed the motif should be peace. Then the fight started.

Every club wanted to put up someone for chairman.

The fight may be over in time for the peace celebration —provided the clubwomen get together on one of the three leading candidates still in the squabble.

Takes His Life By Strangling

Birch Street Roomer Chokes Self to Death By Using Necktie

Vincent Ambukewicz, 38, who roomed at 39 Birch street, committed suicide in a most unusual manner by strangulation. His body was found shortly after five o'clock yesterday afternoon and Medical Examiner Dr. Robert R. Keeney said that he had probably been dead since early Monday morning.

At 5:10 p.m. yesterday, Captain William Barron of the Manchester Police Department received a telephone call from the owner of the rooming house at 39 Birch street Mrs. Julia Reese Novak requesting an officer be sent to the house to investigate the reason why the man could not be aroused from his room. Officer George Dent was detailed, and arriving at the house forced open the door.

Ambukewicz was found lying in his bed with a necktie tied in a noose around his neck and fastened to the top of the iron bedpost. Dr. Keeney was called and gave the cause of death as suicide due to strangulation.

Ambukewicz was employed on a Kemp's, Inc., delivery truck and he had worked on Monday. On Saturday he told Mrs. Novak that he was not feeling well but did not appear to be despondent. Previous to his employment with Kemp's he used to work at the Garden Restaurant and the Oak Grill. He was popularly known as "Rochester."

Born in England, he came to Manchester as a small boy with his parents, the late Mr. and Mrs. Frank Ambukewicz.

He leaves two brothers, Joseph Ambukewicz, of Danielson, and Anthony Ambukewicz, of Bierney, Montana; two sisters, Mrs. Peter J. McGuire and Miss Mary Ambukewicz, both of Hartford.

The funeral will be held at 8:30 Friday morning from the W. P. Quish Funeral Home, and 9 o'clock in St. James's church. Burial will be in St. James's cemetery.

Friends may call at the funeral home from this evening until the hour of the funeral.

Nimitz Sees Long Period of Peace

San Francisco, Aug. 11.—(AP)—Fleet Admiral Chester W. Nimitz says he's "just optimistic enough to believe the United States is "on the threshold of a long period of peace—provided we keep militarily strong."

He told a banquet meeting of 350 Naval Reserve officers last night:

"If we remain strong—and we are on the way to becoming strong now—I believe we can stay out of war until the United Nations begins to function as it was intended to function.

"I'm not a Pollyanna, but I don't believe we are going to have a war with the Soviet Union."

Swim Class Nears Close

Red Cross Sponsored Instruction Program Ending Next Week

The second "Learn To Swim" campaign inaugurated by the Manchester chapter of the American Red Cross and under the direction of Recreation Director Sam Massey, is drawing to a close. Instruction for the second group of young swimmers will end next week when the qualifying tests are given.

The cold weather of the past few days has cut down the total of approximately 160 children who enrolled for the second campaign. The number of about 50 children who took part in the Salter's Pond has narrowed to approximately 30 who wish to take the unusual August coolness. The class of about 50 at Globe Hollow has dropped to a class numbering about 40.

In deference to the weather, the classes are some days shortened a half hour. The qualifying tests and the awarding of certificates are expected to be completed next week.

AIR CONDITIONED
For Your Comfort
Open every day 9:30 a. m. to 11:00 p. m.
BIDWELL'S SODA SHOP
527 Main St.

For That "Second Wind"
—Pause for Refreshment

look tanned without sunning new . . . sun tint by helena rubinstein

Clear bronze liquid, to give you a natural sunstanned look . . . without sunning.

Use SUN TINT from top to toe if you can't sun . . . as a touch-up, if your tan reveals un-sunned spots . . . on your bare legs to make them look bronzed.

SUN TINT when dry, won't rub off on clothes. 1.00 plus tax

Weldon's SCENT SHOP
901 Main St. Tel. 5321

3 TENEMENT HOUSE
5-5 and 3. Separate heating systems, excellent location. Near bus line and shopping center. Priced for quick sale and mortgage arranged.

6 ROOM STONE HOUSE
2 nice bedrooms, lot, fireplace, hot water oil heat. Occupancy 30 days.

6 ROOMS COMPLETE
Fireplace, hot water oil heat, tile bath, laundry. Occupancy Oct. 1.

Deerfield Drive
6 rooms, sun porch, garage, hot water oil heat, recreation room, large lot. Nicely landscaped, storm windows and screens. Venetian blinds. 30 day occupancy.

CHARLES L'ESPERENCE
21 St. John St. Tel. 3620

Manchester Bowling Green
(New England's Finest Bowling Lanes)
We are now open every evening at 7. Lanes are in perfect condition. Come in for an evening of pleasure.
JARVIS BUILDING CENTER STREET

GRANTS KNOWN FOR VALUES

Thursday Night Specials
2 HOURS ONLY 7:00 P. M. To 9:00 P. M.

2000 YARDS COTTON REMNANTS
BROADCLOTHS
PERCALES
CHAMBRAY
1 TO 10 YD. LENGTHS
39c yd.
SAVE 20c YD.

SHEETS
81 x 99
WHITE MUSLIN
TYPE 128
SLIGHTLY IRREGULARS OF FINE QUALITY
$2.37
SAVE 22c

PILLOW CASES
WHITE MUSLIN TYPE 128
42 x 36
HERE IS A REAL MONEY SAVING BUY
FIRST QUALITY
57c
SAVE 12c

DRESSES
WOMEN'S 80 SQ. PERCALE
ASSORTED STYLES, COLORS AND PRINTS.
THESE DRESSES SOLD FOR 2.98 SINCE 1940
SIZES 12-44
$1.98
SAVE $1.00

W. T. Grant Co. 815 MAIN STREET MANCHESTER

Like frozen music etched in glass
PRELUDE from VIKING
A new and lovelier design . . . a deep plate etching that sings a song every woman knows by heart.

WILLTON'S GIFT SHOP
George L. French, Jr.—Henry W. Engstrom
968 MAIN STREET TELEPHONE 2-4011

NOW IN FULL SWING
BIG SAVINGS IN ALL DEPARTMENTS.
COME IN AND GET YOUR SHARE OF THE BARGAINS.

Twin Metal **BED OUTFIT**
Bed, Mattress, Spring
$39.50

3-Piece **LIVING ROOM SUITES**
$198.00 (Many Others)
SAVE $10 on any innerspring mattress.
Save Up To $25 on kitchen sets.

BUY ON BUDGET TERMS
BENSON'S
FURNITURE AND APPLIANCES
713 MAIN STREET TELEPHONE 3535

FINDELL'S VENETIAN BLIND MANUFACTURING COMPANY
10th ANNIVERSARY

YOUR TILT-CORDS CAN'T GET LIKE THIS WITH OUR LEVOLOR Self-Adjusting Tilter FOR VENETIAN BLINDS

10% OFF
On All Orders Placed This Week

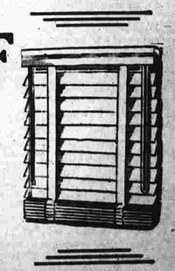

PHONE 4865

Warning Given On Agreement With Russians

(Continued from Page One)

bilities for achieving desirable objectives. They felt that they should not make any in advance that agreement could not be reached. They felt that they should persist in the effort to reach agreement by the process of negotiation.

But it is perfectly clear, Marshall said, that the United States must not seek agreement merely for agreement's sake. There are certain fundamentals to which this government attaches great importance which must always be fully considered by this government, he added.

In the case of the Danube conference, Marshall said, it seems clear that the Russians have brought forth a proposal which is calculated to put navigation on the river under control of the Soviets at the expense of the welfare of the rest of Europe.

He then said flatly that the United States can not agree to a system of Danube control which could be utilized to obstruct free commerce on the river. This government has a definite interest, he said, in preserving the rights of Germany in connection with this great international waterway. The Danube provides a route of commerce for Austria, Czechoslovakia and other countries of central and eastern Europe.

Another Meeting Expected Tomorrow

Moscow, Aug. 11—(AP)—Authoritative sources said today they expect a new meeting between Foreign Minister V. M. Molotov and envoys of the three western powers to take place tomorrow.

These informants pointed out that the new meeting cannot take place until the three western representatives have received reactions from their home governments on their reports of the last four-power session here Monday.

The three westerners, U. S. Ambassador W. Bedell Smith, French Ambassador Yves Chataigneau and Special British Envoy Frank Roberts, still had to meet to discuss the reaction to the latest Soviet proposals to iron out east-west difficulties and plan their next approach. The informants said it might be late tonight before such coordination was possible.

Manchester Date Book

Sunday, Aug. 15
Annual Red Men's outing at Garden Grove starting at 10 a. m.

Thursday, Aug. 19
Field Day for children at West Side Oval.

Monday, Aug. 30
Carnival Knights of Columbus on grounds, Main street opposite Cambridge street.

Saturday, Oct. 9
Field Day of Silhouette Bugle and Drum Corps of Vernon at Center Park here at 1 p. m. Awarding of prizes at State Armory in evening.

Another Shower For Miss Rodger

Miss Elizabeth M. Rodger, Daughter of Mr. and Mrs. Edward C. Rodger of 85 Cooper street, whose marriage to Ralph Runde of Walnut street will take place August 28 in Concordia Lutheran church, has been honored with another shower. The party was given at her home by her sister, Miss Joan Rodger, and attended by about 25 friends from Hartford and this town.

The bride-elect unwrapped her varied gifts while seated under a white wedding bell, with aqua and American Beauty streamers. The hostess served a dainty buffet lunch. A tastily decorated shower cake centered the table, and the usual pastimes whiled away the evening.

St. John's Church Benefit Sunday

A hot dog roast will be held Sunday, August 15, starting at 1 o'clock in the afternoon on the spacious garden of the Ferrence Homestead at 227 Union street.

The lunch is being sponsored by Mr. and Mrs. Anthony Ferrence for the benefit of St. John's church on Golway street, of which they are active members.

Everyone taking part is promised a good time, and all are invited.

The new pastor at St. John's, the Rev. Stephen S. Stryjewski, will be a guest.

Public Records

Warrantee Deeds

Guiseppe Felice et al, to Aldo Pagani, property on Eldridge street.

Pine Builders Incorporated to Arthur J. Watson, Jr., and Lucy Watson, property on Pine Acres terrace.

Elizabeth M. Bennet to Nathan Sandals, property on Brookfield street.

Raymond H. and Bertha G. Pfau to Royce and Phyllis T. Jennings, property on Campbell road.

Association

Articles of association of Silk City A. C. corporation, to promote and foster sporting events.

Quitclaim Deed

Aldo Pagani to Guiseppe Felice et al, property on Eldridge street.

Obituary

Deaths

Arthur Emmons

Arthur Emmons, 56, 239 Middle turnpike east, died this morning at Manchester Memorial hospital. He was born here, the son of the late Luther and Mrs. Emma Emmons, who survives.

The funeral will be held at 2 p. m. Friday at the John B. Burke Funeral Home, 87 East Center street with the Rev. W. Ralph Ward, pastor of South Methodist church, officiating.

Burial will be in East cemetery. Friends may call at the funeral home to pay their respects after 7 p. m. Thursday.

Plan to Keep Probe Going

(Continued from Page One)

of the two or three biggest issues in the presidential campaign.

"Ought to Cooperate"

"President Truman ought to cooperate with us in bringing this thing into the open," he declared.

The Ferguson committee quit last week when it found itself stymied in efforts to obtain the complete employment records of William W. Remington, a suspended Commerce department official named by Miss Bentley as one of those who gave her information.

The House Un-American Activities committee has gone right along with its sensation-packed hearings since the special session. But indications are that it may run out of witnesses in the next few weeks.

If the Senate group resumes hearings by mid-September, there may be an inquiry might stretch out over most of the campaign before the November election. A this might keep alive an issue most Republicans think they can take some of the heat off of them during the special session.

To Concentrate on Single Case

Ferguson's plan, as outlined by his aides, is to concentrate his fire on an individual case without the broadside approach adopted by the House committee.

The Ferguson group has made formal demand on Attorney General Clark for information on how Remington was able to transfer from one government job to another while he was under lengthy investigation by the FBI. Remington has denied any disloyal act.

With or without the information sought from Clark, the Senate committee is reported planning to take up some similar case and trace all of its phases. One case could succeed another at some length, if the committee chose.

Whatever the political implications of the congressional inquiries, no fewer than five prominential tickets are busy lining up vote-getting drives.

Mr. Truman invited his running mate, Senator Barkley of Kentucky, and officers of a Truman-Barkley club to a White House strategy conference today.

Dewey Heads Back to Albany

Gov. Thomas E. Dewey headed back to Albany from his farm at Pawling, N. Y., to talk over plans with Rep. Hugh D. Scott, Jr., G. O. P. national chairman, and with the Executive committee of the Young Republican National federation.

Gov. J. Strom Thurmond of South Carolina traveled to Houston, Texas, to accept the Dixiecrat nomination and open his campaign to keep the South's 127 electoral votes out of the Truman column in November.

Progressive party headquarters in New York announced that Henry A. Wallace will open his campaign formally with a speech Aug. 21 at Bridgeport, Conn.

And the Socialist party said it expects Norman Thomas' name to appear on ballots in at least 35 and possibly 36 states. Thomas himself issued a statement rapping all sides for their part in the special session of Congress.

He said the session, "with almost nothing done, reflects little credit on Congress or the president. Republicans, Democrats and Dixiecrats all played politics with the people's interest."

Veterans Facing Allowance Loss

Waterbury, Aug. 11 — (AP) — Frank P. Lee, director of the Waterbury Veterans administration regional office said today that approximately 1,200 New Haven county veterans, including 800 in the Waterbury area, are in danger of having their subsistence allowance stopped.

All of the veterans are engaged in on-the-job training under the G. I. bill of rights, Lee said.

The reason, said Lee, is the failure of the trainee and the trainer to submit the monthly blue Form No. 7-1905C as required by the law. Both trainee and trainer must file the report each month, Lee said.

All training allowances will be stopped, Lee said, unless both veterans and the firms where they are taking their training, file the forms.

Ruth's Condition Reported Critical

New York, Aug. 11—(AP)—Babe Ruth, baseball's ailing homerun king, was reported in critical condition today at Memorial Hospital.

Official of Reds' Embassy Named In Spy's 'Payoff'

(Continued from Page One)

eign country, but refuse to say whether he is or has been a Communist.

Before he took the stand, Chairman Francis E. Walter (D-Pa.) announced that a special subcommittee will go to New York tomorrow to take testimony in closed session from Michael Ivanovitch Samarin, former Russian school teacher.

Other members said there are plans also to send a subcommittee — perhaps of one man — to Canada to get a statement from Igor Gouzenko, the former Russian cipher clerk who was responsible for breaking the Canadian atom bomb spy case.

Contemplates Recess

It was disclosed that the committee contemplates a recess of the hearings here.

Representative McDowell (R-Pa.) told reporters the committee will be in recess "all next week" at least.

Collins, who is now executive director of the American-Russian Institute in New York, held various government jobs before the war.

He came before the committee with a prepared statement which said:

"I never have engaged in espionage for, nor been an agent of a foreign power. I do not believe in the overthrow of the government by force or violence or by any other means. As far as I know, I have never violated any law of the United States."

Whittaker Chambers, now a senior editor of Time magazine, told the committee last week that Collins was associated with a "Communist underground" in Washington before the war. Chambers, a self-confessed former Communist, described Collins as the treasurer and dues collector for the Washington group.

Denies Knowing Chambers

Collins denied on the stand ever having known Chambers, but he refused to say whether he had known a man by the name of Hiss in 1935 and 1936.

After this refusal, Committee Investigator Robert E. Stripling told the committee that Chambers testified at a secret subcommittee session in New York last Saturday that he was known as Carl rather than by his right name when he was active as a Communist in Washington during those years.

Collins said he was born in Philadelphia in 1905 and entered the government service in 1933.

He said he served two years in the European theater as a military government officer, and received a commendation for his work on the Battle of the Bulge, as well as three ribbons and five battle stars.

Protests Methods

His prepared statement protested the committee's investigation methods.

"I resent the fact that my name and the names of others have been defamed by the unfair methods of this committee in publicizing irresponsible accusations," he said.

"Every person mentioned in these hearings is pilloried in the headlines from coast to coast, even if his connection with an accuser or an accused is as casual or social as was the visit of the member of this committee who was a dinner guest at my home. I do not believe that a person can effectively protect his good name before this committee in view of its tactics."

Collins did not immediately identify the committee member he said had dined at his home.

Refuses to Answer

After he read his statement, he refused to answer most questions on the grounds that answers might incriminate him.

Among these questions was whether he is or has been a Communist.

Stripling showed Collins a news picture taken when Chambers testified before the committee Aug. 3.

Collins said he did not recognize the man in the picture, and then said he never had known a man named Whittaker Chambers.

Collins also declined to say whether he had met in his apartment seven persons named by Chambers as associated with the pre-war "Communist underground."

When Collins left the stand, Miss Bentley was put on to tell her story of receiving $2,000 in October, 1945, from the Russian embassy's first secretary, Anatol Gromov.

Miss Bentley said that at the time of the award of the Stalin medal and the receipt of the money she knew Gromov only as a Soviet contact named "Al." Later, she said, she identified him as the man who was second secretary and later first secretary of the embassy here.

Met Numerous Times

She told of meeting him numerous times here and in New York, including the $2,000, in $20 bills, Miss Bentley said, was given her after she already had turned against the Communists and had taken her story to the FBI. The FBI had asked her to retain her Red contacts.

Miss Bentley said it was about Oct. 17, 1945, that the cash was handed over. She said it was in December, 1944, that "Al" met her in front of a movie house on Broadway in New York at the 103rd street to tell her about the medal.

At the time, she said, he had only a picture of it torn from some American magazine.

But about 2 months later, she said, he turned up with the medal in a box and a little book with her name in it, telling of the award.

She didn't say whether Al actually handed the medal over.

The day she got the money, she said, she met Al at a New York restaurant at the corner of 23rd and 8th avenue, and he took her on a "long tour around the city. "We walked along the waterfront," she said, "I was quite upset. It was deserted, although I knew some FBI men were following us."

Miss Bentley said she had refused the money earlier, but Al kept pressing her to take it.

She said she finally took the $2,000 and gave a receipt for it, in the form of a corner torn from an envelope.

Asked whether FBI agents watched the money change hands, she replied:

"I have every reason to believe they did."

Miss Bentley said she put the cash in her office safe and turned it over to the FBI.

After hearing the story of the payoff, the committee recessed until tomorrow morning 9 a. m. (e. s. t.)

The decision to send a subcommittee to New York was reached at an executive session of the House committee.

To Leave Tomorrow

After the closed door session, Chairman J. Parnell Thomas (R.-N. J.) announced the subcommittee is going to New York will leave tomorrow. Its members are Representatives Mundt (R., S. D.), McDowell (R., Pa.) and Hebert (D. La.)

Thomas said no final decision was reached on when the Washington hearings will be recessed, but that they will continue at least through Friday.

Another reason for a recess of the hearings here is that some of the committee members feel they have to leave town on campaign or other business. So some of them figure it would not be too good an idea to have the hearings run on with only a couple of members directing them.

Earlier, members were talking of keeping the hearings going for several more weeks. At least one member has been insisting that persons mentioned in the investigation be called in for testimony. That would cover a list of some 40 or 50 names.

Red Article Hits Finland

(Continued from Page One)

Pekkala but that the "Social Democrats, true to their faithless and treasonous policy which has brought them into the stables of the enemies of the U.S.S.R. and the Finnish people, broke their promise to the delegation of peace to conduct intrigues."

New Times' attack on Benes, by M. Rubenstein, implied that the Czechoslovak peoples had got rid of the former president because of his mistakes. (Benes resigned in June and was succeeded by Communist Klement Gottwald, whose party had seized control of the country in a coup last February).

Reviewing Benes' book, "From Munich To New War and New Victory," Rubenstein quoted the Czechoslovak leader as saying that "after the war the people itself dealt with those who made mistakes."

"It is impossible not to agree with this decision," Rubenstein wrote.

The article pictured Benes as one who for years refused to recognize the Soviet union and who established diplomatic relations only after the United States did so. Benes was described as one who refused to accept Soviet aid against the Germans at the time of the Munich crisis in 1938.

Benes, the writer said, dalled in London while the Czechoslovak people, led by the Communists, were resisting the Nazis. After the war, the article continued, Benes was befogged "by the concept of Czechoslovakia as a peacemaker between east and west." It said Benes refused to recognize that battle lines were not drawn along geographic lines but within nations.

Shower Is Given For Miss LaPalme

Miss Rose Alma LaPalme, daughter of Mrs. Irene LaPalme of 155 Walker street, who will be married to Arnold Kleinschmidt of Fairfield street on September 18, was honored with a surprise personal shower by the mother of her fiance, Mrs. Michael Kleinschmidt, of 34 North Fairfield street. She was seated under an arch, decorated in yellow, purple, white and green, with streamers in these colors attached to the gifts. The same colors were used in decorating the buffet table and the shower cake which formed its centerpiece. The hostess was assisted by Mrs. Bertha Dietrichsen and Miss Barbara Thompson.

Miss LaPalme and her sister, Miss Rose Emma, announced their engagements at the same time. The latter and Anthony P. Acetto will also be married later in September.

American Plan Meets Defeat

(Continued from Page One)

here, claimed the Soviet proposal for free navigation lacked the liberal features of the formula reached by the Big Four Council of Foreign Ministers in New York in 1946.

Hammers At Thierry Charge

The Soviet delegate held the floor for 40 minutes to hammer at Thierry's charge.

He said the proposed article followed the foreign ministers' agreement "word by word" and suggested that, if any doubts remained, the Danubian conference should name a committee of experts to examine the records.

Thierry tried to regain the floor but was cut off on a five to two decision against continuing the argument.

News Tidbits

Culled From (AP) Wires

U. S. government asked to pay $300,000 damages to two relatives for death of George C. Atcheson, Jr., Gen. Douglas MacArthur's political advisor who died in the crash of plane into Pacific. The suit, filed Friday, could launch a campaign to amend U. S. constitution so occupancy of real property can be restricted to either Caucasians or Negroes.

Legalized prostitution in Reno, Nev., that for past month has been making stab at regaining pre-war eminence, appears to be on way out. . . . Britain is flying Dyaks, headhunters of Borneo jungles, to Malaya to help track down Communist insurgents in their jungle hideouts. . . . Leaders of states' rights Democrats arrive at Houston, Tex., on force for formal opening of national campaign.

Russians Squeeze Western-Licensed Publications Now

(Continued from Page One)

ports—not denied by the Russians that food shortages in their zone have become aggravated. The major cause for this is believed to have been the requisitioning of food foodstuffs to support the Soviet project to feed all Berlin, including the blockaded western sectors.

The Russians had said they would import this supplementary food from the Soviet union.

Charges Efforts Hampered

The Soviet-licensed Berlin news agency, ADN, today accused the anti-Communist city government of hampering efforts to feed Berlin. The agency charged the City Food administration with "making difficult preparations" for handling the unloading of trains and barges carrying Soviet grain to Berlin. It claimed 13 trainloads of grain were standing idle in the city area.

The Russians have set up a special staff of picked German Communists inside the city's food administration to administer their program. As a result the city has two ration administrations.

Plan Formal Protest

British authorities announced today they plan to lodge a formal protest to the Russians against a flight of 12 Soviet Lak fighter planes over western Berlin last night.

The flight caused considerable excitement among western residents.

Air Commodore R. N. White, chief of the R. A. F. at Gatow airport, said the protest would be submitted through the four-power Berlin Air Safety center.

Officers at Gatow said the planes, flying in two formations, were flying at 4,000 feet and that there was no question of "buzzing" the area.

American authorities had no comment.

The new evidence of food troubles in the Russian zone was disclosed in a special article published in the Moscow Pravda and the newspaper "Neue Zeit."

The article, written by A. Miller, minister-president of the state Parliament of Saxony-Anhalt, in the Soviet zone, said that:

Need Ration Improvement

"We have bitter need for improvement of our food ration because our physical reserves have long since been used up. As a result, illnesses last longer and our abilities to produce are reduced.

"Nevertheless, our food ration must not only be maintained, but more in demanded of us. To achieve this, however, we require not only increases in bread and potato rations, but above all fats, meat and proteins."

Since the Russians announced their feeding project more than three weeks ago, scarcely more than one per cent of western Berlin's residents have registered to receive the food offer in the Soviet sector of the city.

British and American authorities warned Berliners that the feeding proposal was another link in Russian efforts to extend their economic stranglehold on the city in their drive to force the western Allies out of the city.

Hospital Notes

Admitted yesterday: Mrs. Elizabeth Pizzi, 423 East Center street; Mrs. Robert Ellison, 107 Hemlock street; Andrew Gasper, Andover; Carl Mercy, 21 Chestnut street; Mrs. Gladys Durkee, 87 Plymouth Lane; Robert McDougall, Rockville; Mrs. Eleanor Johnson, 14 Avon street; Mrs. Marshall Stall, 32 Alexander street.

Admitted today: Gail Stevenson, 68 Oak street; Mrs. Frances Corcoran, 5 Foxcroft drive; Gary Savvilonis, 157 St. John street; George Morrow, 63 Durkin street; Leslie Billings, Andover.

Discharged yesterday: Mrs. Eva White, 103 Tolland turnpike; Robert Brodeur, 262 Parker street; Michiel Gleason, 35 Cambridge street; Robert Green, 3 Drive G, Silver Lane Homes; Elizabeth Birdall, 53 Lilley street; Mrs. Swen McIntosh, 217 Summit street; Mrs. Geraldine Brandt, and son, 225 Hilliard street.

Discharged today: Miss Ruth Leonard, Stafford; Mrs. Dorothy Custer, 18 Hale road; Marion Urban, 98 Newman street, Edwin McCann, 83 Garden street; Mrs. Shirley Fitzgerald and daughter, 176 Spruce street; Mrs. Evelyn Salters and son, South Coventry.

Birth yesterday: A son to Mr. and Mrs. Edward Marcotte, Broad street.

Birth today: A daughter to Mr. and Mrs. Charles Dickey, 15 Drive A, Silver Lane Homes.

Shannon Calls Housing Session

(Continued from Page One)

fits for the aged and blind, said the governor, will be made possible by legislation passed by Congress and will not involve any state expense.

The governor was silent on how long it might take the Legislature to act on his recommendations. Reliable sources said, however, that it was the administration's hope that the Legislature could do the job in a week.

The call for the special session the second this year, came after weeks of agitation, particularly from veterans group, for immediate state action to spur construction of homes, particularly for low-income families.

Demands for the special session were intensified with the close of the special session of Congress. Many contended that housing legislation enacted by Congress would not solve the housing problem in Connecticut.

The Legislature held a special session last February, but the committee on the housing issue considered them were blocked. That session was almost exclusively devoted to a showered revision of the sales tax.

Hebron

News of the arrival of the body of Pfc. Arthur M. Keefe, Tuesday, at Manchester, has been received here by his father, Maurice J. Keefe, of the Hebron-Andover road. Pfc. Keefe was the first Hebron boy to be killed in World War 2, and when the news reached here it caused deep sorrow, not only in his family but by all who knew him. His death occurred the second day after the invasion of Sicily, July 11, 1943. The body will be in the Hebron home from 2 to 4 and 7 to 9 p. m. and the funeral at St. Andrew's church, Colchester, at 10 a. m. Friday. Interment will be in St. Peter's cemetery in the family lot.

Pfc. Keefe had his early education in the public schools of Hebron later graduating from Bacon Academy, Colchester, and also taking a course at Bay Path Institute.

His stepfather, a former legislator, Pfc. Keefe leaves his mother, Mrs. Owen Donahue of Hartford and several half brothers and sisters.

Arthur was one of the most delightful boys here. He had a ready wit and his pleasant smile and winning disposition endeared him to all who knew him.

The Hebron Congregational Ladies' Aid netted $17.50 in their food sale at Hebron Green, Saturday afternoon. Their tempting wares went off like the proverbial hot cakes. Expenses for the delegates' trip to Deering, N. H., World Fellowship Camp, will be around $40. The Ladies' Aid has contributed toward the cost of this $10, and Mrs. Walter C. Hewitt is a committee in charge of sale of Christmas cards, proceeds from which will be added to the above. It is hoped that the required sum may thus be realized. The two delegates are Nancy Scranton and William Porter.

The Hebron Town Team lost its game Sunday afternoon, given by the local grounds with a Middle-town team. Thus, in its Tri-County League games Hebron stands with five games won and five lost. Hebron is scheduled to play at Colchester next Sunday, the 15th. Rained out games are being rescheduled and will be made up before the end of the season.

Leslie F. Ward and family of Providence, R. I., are having a week's vacation.

Mr. and Mrs. John E. Pixton, Jr., and son David, leave Wednesday to visit Mr. Pixton's parents, Capt. and Mrs. Pixton, Sr., in Washington, D. C.

Mrs. Everett B. Porter had as week-end guests her parents, Mr. and Mrs. Alfred Bryden and Mrs. Lillian Baker of Pomfret, Mr. Bryden's birthday, which fell on the 8th, was observed.

Friends of Prof. Eugene Parker Chase, a summer resident here, were pleased to have the opportunity of hearing him Sunday when he acted as lay reader at St. Peter's Episcopal church. He preached a very interesting sermon and conducted the services impressively. Several out of town visitors were present. Horace W. Sellers presided at the pipe organ.

There has as yet been no announcement as to a supply for next Sunday. Mr. Keen is still away on his vacation, but is expected home in a few days.

Rev. George M. Milne officiates at the Hebron and Gilead Congregational churches Sunday. The churches will be closed next Sunday and until the second Sunday in September, when the pastor will be on vacation.

The Milne family will not be here much longer before leaving for Scotland later in September. They will be greatly missed not only in their own congregations but by their many other friends. All wish them a happy and successful sojourn in the old country.

A Republican caucus will be held at Hebron Town Hall, Monday, August 16, at 8:30 p. m. to elect delegates to the Republican State Convention in Hartford, September 13 and 14 and to elect delegates to the Congressional and Senatorial conventions, and to transact any other proper business. Harry H. Kirkham is chairman.

Atty. and Mrs. John A. Markham have announced the engagement of their daughter, Alice Elaine to E. Darwin Stone of Franklin, Ohio. Miss Markham is a graduate nurse from Lawrence Memorial hospital, New London, and is a member of the hospital staff. Mr. Stone is employed in Hartford.

It has been decided to hold another Old House Day in Hebron, August 21, lasting all day and offering all sorts of attractions. Plans are made at a meeting with all local organizations at Hebron Town hall, Friday evening. Proceeds will be used to pay the expense of installing a new pump and other modernizations in the old artesian well. The well drilling was paid for by funds raised by the Ladies' Aid society and association.

Clarkson F. Bailey was made general chairman, Mrs. Clarence B. Porter, treasurer and Mrs. Carlton N. Fillmore, secretary, and Mrs. Everett B. Porter, head of publicity. Other members appointed on this committee are Mrs. Archie Hale, Mrs. Ethel Gilmore, Mrs. Charles C. Sellers, Miss Lotti Turnshen, and George Alden. Walter Gillett is chairman in the old country.

About Town

Mrs. C. B. Hartwick of Three Oaks, Michigan, is visiting her sister, Miss Jessie M. Allen, and Henry Ferguson of Pearl street.

Mr. and Mrs. Joseph Pandolfi of New York City, who are on a vacation trip to Lake George, Saratoga and other places in New York state, are here for a short stay with Mrs. Pandolfi's parents, Mr. and Mrs. Anthony J. George of Main street.

The picnic of St. Mary's Guild of Rockville, originally to be postponed until Thursday, August 19, owing to illness in the family of Mrs. Ernest Brennan, The picnic was originally scheduled for tomorrow, at Mrs. Brennan's home, 21 Mount Nebo Place.

Miss Katherine Shea, Mrs. Marion Straughan, Miss Harriet Atwood and Miss Ruth Ellis, teachers in local grammar schools, have completed the six weeks course at the University of Connecticut.

Corporal Douglas Andrew, USMC, son of Mr. and Mrs. George C. Andrew of 8 North Fairfield street, has been honorably discharged and has returned to his home. He was with the Eighth Battalion, which was in Japan as part of the occupational force until the summer of 1946 when it was returned to the states.

Boy Scout Troop 24 contributed $10 to the Rotary club were made last night at an open meeting at the Manchester Country club. The outing will be held at Art Benson's cottage, Coventry Lake, Wednesday, August 18. Reservations must be turned in to Harry Firato or Elmore Hohenthal by Saturday, August 14.

David Hutchinson of The Herald staff received news yesterday of the sudden death, August 3, of his sister, Elizabeth Carey at Auckland, New Zealand, husband of a sister of the late James B. Hutchinson of this town, and all formerly of Belfast, Ireland. The letter, mailed August 6, was received by himself on August 10, four days later, and if mailed in the regular way would have taken as many weeks.

The selectmen and town clerk will meet in the office of the town clerk in the municipal building for the purpose of making voters August 18 from 5 to 8 p. m. Any qualified person may appear and take the elector's oath at that time.

Army Would Annex Guard

(Continued from Page One)

for immediate action, ready for quick deployment overseas to keep war away from our own territory and ready for prompt use at home if an enemy should penetrate our defenses by force or by stealth."

Exceeds Needs of States

But on the other hand, the board said the National Guard exceeds peacetime military requirements of the states and "with its combat organization and powerful armament is not suitable for state missions involving riot or other civil uprisings.

"To post a threat of artillery, armor or air power against the citizens of this country," the report said, "is hardly in keeping with any foreseeable situation and not consistent with sound public policy."

To replace the Guardsmen, the board proposed that the states set up a new type Guard unit "to meet important local demands of war in the atomic age and the techniques of the fifth column." Built somewhat on the order of the British "Home Guard," the new state Guard would be composed of deferred men and those ineligible for regular military service for over-age or other reasons.

William Wylies Married 25 Years

Mr. and Mrs. William Wylie of 187 Wadsworth street extension who were married 25 years ago Sunday, August 8, were surprised Saturday evening by a party at their friends at their home. In recognition of the silver wedding the guests presented them with 25 silver dollars. Clarence H. Anderson served as toastmaster and spoke in behalf of the gathering. Other gifts were a beautiful bouquet of roses and a wedding cake was decorated in white and silver with "Congratulations on your 25th anniversary." Delicious refreshments were served and dancing and other social pastimes enjoyed.

Mr. and Mrs. Wylie have lived here since their marriage. They have a daughter, Barbara Jean, who is in high school. Mr. Wylie is employed by the Hartford Gas company, in that city.

Greeks Seize Rebel Mount

(Continued from Page One)

use dive bombers and tanks to break through.

Today's com unique also reported fighting on the Grammos southwestern front, around Mount Propirgia, in the Oxya area.

There is speculation as to what Vafiades will do in the event his supply line is cut off. Some feel he will take his men into Albania. Others feel that since Albania is trying to win membership in the United Nations and might intern the Greek rebels, Vafiades may try to get away into some new hiding place in mountainous northern Greece.

Starkel Death Held Accident

Coroner Says Inquest Unnecessary; No Criminal Act in Blast

Hartford, Aug. 11 — (AP) — The death of State Police Lieutenant Frank Starkel who was killed at the Half quarry in Newington during blasting operations on Aug. 19, was not due to the criminal act or carelessness of any person, an inquest unnecessary, Coroner Louis W. Schaefer announced today.

Coroner Schaefer says Lieutenant Starkel had been designated by Commissioner Edward J. Hickey as deputy state fire marshal and inspector of special hazards and explosives. In the latter capacity he was charged with the inspections of blasting operations and was making such an inspection July 19.

The coroner says this particular operation was exceptional in that a misfired hole containing dynamite and being located near the face of the quarry created unusual exposure and risk. A number of persons, however, were fully aware of the situation and none anticipated the serious consequences.

Experts were in charge of the blasting operation, he says, and operated under the circumstances there may have been a failure to fully appreciate the potentially extensive spraying of rock throughout the quarry area.

"If anything, this failure might suggest an error of judgment which falls far short of criminal negligence," the coroner concludes.

Meat Boycott Still On

(Continued from Page One)

with the boycotters. Carl B. Hasse, vice president of the Leather Workers Union, said that the association will go back to the scheduled Tuesday system of meat substitutes.

"But," he added, "if a guest asks for meat we'll have to give it to him."

The pacific effects of the boycott were mixed with some reporting a 50 per cent drop in sales. Others reported little or no change.

Meat packers Ralph Scott and Sons were picketed by 25 or 30 women who carried signs reading "Meat Trusts Are Keeping Prices Up — They Get the Gravy, We Get the Gristle."

In Chicago, a progressive party leaflet Henry Wallace planned a demonstration of women in behalf of the meat boycott Thursday, decided to establish "Beat the High Cost of Living" committees in Cook (Chicago) county; organizations have sprung up in many the meat boycott; and plan further demonstrations a week from Thursday.

Meantime the government predicted a record corn crop—85 per cent of which normally goes for animal feeding — of 3,000,500,000 bushels.

But the American Meat Institute said it takes about a year for pork and about two years for beef to convert feed into meat.

Boycott Campaign Spreads

The meat boycott campaign spread today to Peoria, Illinois, river city of about 110,000 population.

Mrs. Cora Nelson, a housewife and mother of four children, said she had telephoned more than 20 friends, urging them to buy no meat all next week. She said she urged each friend to telephone 10 or 15 other persons.

World Mental Health Topic

(Continued from Page One)

thing to say about children, so that they are not like us and go to war every 20 years.

"The fact there always have been wars doesn't means there always will be," said Dr. Nina Ridenour of New York, executive officer of the mental health committee for Mental Hygiene. "We are opposed to the old doctrine that you can't change human nature. We think you can change feeding practices."

The way to begin, she suggested, is by showing mothers that "wayward boy" can handle children properly. She said policy makers in foreign relations and government perhaps should be advised by psychologists.

Discussing Dr. Ridenour added, "they will make policies which will take into account the realities of human nature."

Dr. Frank Fremont-Smith of New York commented that the "human nature" of a potential aggressor is not a cure, because:

"Appeasement by the adolescent who has grown beyond his proportions is not going to make a good world citizen."

Specialists from at least 54 nations are expected here from Russia among the major powers failed to send a delegation. The three-week conference, invited nations 21 specialized groups, are these:

1. The International Conference on Child Psychiatry meets Saturday. Its theme is "Aggression." Dr. Leo Kanner, director of Johns Hopkins Child Psychiatry department of Medical Psychotherapy meets afternoons from today through Saturday. Its theme is "Guilt."

3. The International Conference on Mental Hygiene meets all next week. Its theme is "Mental Health and World Citizenship."

The Mental Hygiene conference will work from reports prepared over the last year by 240 organizations from 54 countries and by an overall international preparatory commission, whose report said:

"No world peace without mental health; no mental health without world peace."

The Congress has the backing of the United Nations Economic, Social and Cultural organization and World Health organization.

Tries to Stop Truce Breaks

(Continued from Page One)

ceased: It is impossible to believe that all the violations have been entirely attributable to irregulars. It also is impossible to believe that the command of the regular forces is not in a position to put an end to such activities, if it so desires.

As a mediator entrusted with supervision of the truce, I must remind all Arab and Jewish authorities that they are responsible for applying in their respective areas the truce accepted by the governments and authorities on which they defend. They are equally responsible for maintenance of order, which implies suppression of sniping and other activities, even of irregular forces."

The 50 additional observers arrived yesterday. Twenty-five already on the job. With 75 pairs of eyes checking, Bernadotte said he hopes to be better able to have all truce violations spotted and investigated and fix responsibility for them assessed. If necessary, he informed the Jewish and Arab commanders, violators will be called.

In the meantime, discussions aimed at achieving a more stable peace in Jerusalem will be continued, Brig. Gen. Vincent E. Riley of the U. S. Marine Corps (hometown Minneapolis) has been put in charge of speeding up negotiations to this end. Presumably this would include discussions of demilitarization in Jerusalem, but Bernadotte commented: "There might be other ways."

Bernadotte confirmed that water will soon flow into Jerusalem from the Latrun pumping station. Arab forces withdrew from the Tel Ganim pumping station at Latrun yesterday, after controlling it for many weeks. U. N. truce observers, Bernadotte said, will see that necessary repairs are made to the pumping station and that water starts flowing soon to the Holy City.

Fugitive Caught Returning Home

Smethport, Pa., Aug. 11—(AP)—Gordon Hesselth, 28, object of an intensive search since the fatal shooting of his 23-year-old wife on Aug. 2, was arrested today near Eldred on the New York-Pennsylvania line.

C. R. Long, warden of the McKean county jail, said the prisoner in custody was brought to the jail this morning.

Long reported that Deputy Sheriff Earl Leake; his son, William, 20, and his brother, Glenn, were on their way to work near Eldred when a telephone operator told them Hesselth had been seen walking along the highway.

The warden said Hesselth told them that he had been roaming around the woods in this area for the past week and that he was returning home to change his clothes and surrender authorities.

State Policeman B. F. Timpano and Hesselth's brother had been questioning in the fatal clubbing of his wife, Gertrude, 24, at their apartments at Guilford, Pa. No charge has been placed against him.

Fire Tax Collector's Notice

Notice of the Tax Collector of The South Manchester Fire District.

All persons liable by law to pay taxes to the South Manchester Fire District are hereby notified that I will have a rate bill for the list of 1947 of 7 mills on the dollar due and collectible on August 15, 1948 and will have office hours for the collection of such tax at Hose Co. No. 1 on School Street each Saturday and Thursday evenings from 7 to 9 P. M. and on each Saturday from 10 A. M. to 2 P. M. beginning Tuesday August 17, and ending through Tuesday September 14.

Schedule of collection hours Hose Co. No. 4, 19 School Street: Tuesday, August 17—7 P. M. to 9 P. M.
Thursday, August 19—7 P. M. to 9 P. M.
Saturday, August 21—10 A. M. to 2 P. M.
Tuesday, August 24—7 P. M. to 9 P. M.
Thursday, August 26—7 P. M. to 9 P. M.
Saturday, August 28—10 A. M. to 2 P. M.
Tuesday, August 31—7 P. M. to 9 P. M.
Thursday, September 2—7 P. M. to 9 P. M.
Saturday, September 4—10 A. M. to 2 P. M.
Tuesday, September 7—7 P. M. to 9 P. M.
Thursday, September 9—7 P. M. to 9 P. M.
Saturday, September 11—10 A. M. to 2 P. M.
Tuesday, September 14—7 P. M. to 9 P. M.

At all other times the tax may be paid only at my home 110 Summer Street, Mondays through Fridays at 7 P. M.

Failure to make payments before September 16 render the tax delinquent and interest will be added at the rate of ½ of one percent per month or portion thereof dating from August 15, 1948.

THOMAS WEIR
Collector

Local Singers Complete Tour

Beethoven Glee Club Part of Concert Chorus Last Week

Several members of the Beethoven Glee club have returned home after a goodwill concert tour of Vermont with a chorus of 200 composed of members of the Associated Male Choruses of America.

The group was made up of men from Maryland, Pennsylvania, New York and Connecticut.

The chorus was under the direction of G. Loring Burwell, conductor of Mendelssohn Male Chorus of Waterbury, Conn., and also director of the Atlantic Division of the Associated Male Choruses of America.

Frederic E. Werner, director of the Beethoven Glee Club of this town was accompanist for the group. Mr. Werner also was soloist at several appearances at the organ and piano.

Everett McCuggage of the Beethoven Glee Club sang the baritone solos with Mr. Werner as accompanist.

Lasted A Week

The tour lasted seven days beginning Friday, August 6, ending Saturday, July 31 and continued through Saturday, August 7. Concerts were given at Burlington, St. Johnsbury and Brattleboro, Vt. These concerts were presented in formal church concerts as well as informal concerts at fraternal organizations. All appearances were either in the afternoon or evening, letting the members enjoy the Green Mountains during the remainder of the day.

This tour was conducted for the express purpose of promoting male chorus singing. Last year a similar tour was held with Mr. E. Riley of the U. S. Marine Corps (hometown Minneapolis) has been put in charge of speeding up negotiations to this end. Presumably this would include discussions of demilitarization in Jerusalem, but Bernadotte commented: "There might be other ways."

Bernadotte confirmed that water will soon flow into Jerusalem from the Latrun pumping station. Arab forces withdrew from the Tel Ganim pumping station at Latrun yesterday, after controlling it for many weeks. U. N. truce observers, Bernadotte said, will see that necessary

Bargains Listed By The Inquirer

A THURSDAY NIGHT SPECIAL at the W. T. GRANT COMPANY gives bargain values to four items from 7:00 to 9:00 p. m. Women's 50-square percale (very, size 12 to 44, will sell at $1.98, a saving of $1.00. Percale and cotton broadcloth remnants will be 39c, saving 20c a yard. White muslin sheets, type 128, 81 by 99", slightly irregular, will be $2.87, saving 22c. First quality white muslin pillow cases will be 57c, saving 12c.

It is easiest to silver almonds when they are soft, right after blanching. Cut them in thin lengthwise pieces and dry thoroughly in a warm oven before storing in a covered container in the refrigerator. Blue may then be used as is or sauteed in butter or margarine; or they may be toasted, spread out in a shallow pan, in a moderate oven.

Curtains, blouses, or slips, of NYLON PARACHUTE CLOTH have a charming sheen and are delightfully easy to launder (with low heat). Slightly imperfect but definitely usable, the thirty-six inch parachute cloth is specially priced at $.45 a yard at CHENEY BROTHERS REMNANT SALESROOM.

Chocolate Coconut Mounds

1 square (1 ounce) unsweetened chocolate melted.
2-3 cup condensed milk
1 3-4 cups shredded coconut

Melt chocolate in a saucepan over hot water; remove from heat and add condensed milk and blend together well. Add coconut and mix well. Drop from teaspoon onto greased baking sheet so that cookies are mound-shaped. Bake in moderate (350°F.) oven for about 20 minutes, or until firm and well baked. Makes about 20 cookies.

BEAUTIFUL RINGS are an ornament everyone enjoys wearing and nowhere are rings lovelier than at MATHER'S at the Center. Flashing diamond engagement rings are as brilliant as the hopes they signify. Birthstone rings are charmingly personal. (August stones are green peridot for ladies and sardonyx for men.) Gleaming pearl rings or black onyx, some with diamonds, are distinctively set. Signet rings or rings with a lodge emblem are favorites with men.

Many cooks like to grease and flour a cake pan before using. To do so cover the bottom of the pan lightly with a film of fat (it is not necessary to grease the sides), then put a few teaspoons of flour into the pan. Tip and shake so the greased surface is covered with a film of flour; then invert and shake out the surplus flour.

If you're planning to repaper a room, you'll find RICH WALLPAPER REMOVER a great saver of time and energy. Mixed with water, the preparation softens old paste within ten minutes so that it can be easily scraped off. A half pint of Rex, selling at $.50 at the JOHNSON PAINT COMPANY, 699 Main Street, will do an average room.

Coffee Bavarian Cream

Soften 1 tablespoon of gelatin in one-fourth cup of cold water. Add 1 cup strong coffee (no other kind will do), by dripping 1 cup of hot water over 4 tablespoons of ground coffee. Take one-half cup of hot coffee. Dissolve in it the gelatin. Prepare together with one-third cup of sugar and one-fourth teaspoon of salt. Chill in the freezing tray, 5 minutes or more, until the mixture begins to thicken at the edges. Whip 1 cup of heavy cream. Whip the thickened gelatin mixture, adding 1 teaspoon of vanilla and 1 tablespoon of rum. Fold in the whipped cream. Pile into sherbets and chill till serving time. Serve with or without sweetened whipped cream flavored with vanilla.

ITALIAN AND VIENNA BREAD have been added to the super-fine products of the MANCHESTER BAKERY on Kerry Street (the only bakery in this vicinity to bake its own rye bread, pumpernickel, and hard rolls). As much of a treat as hot bread, are their FRUIT PIES AND TARTS that are fresh from the ovens. COCOANUT LAYER CAKE, cup cakes, or coconut macaroons are likewise superb for hot weather serving. Last but not least are the delicious DOUGHNUTS for which the Bakery is headquarters.

Mustard Mayonnaise

Two eggs, 1-16 teaspoon salt, 2 tablespoons vinegar, 2-3 cup salad oil, 1-8 teaspoon black pepper, dash paprika, 1-2 teaspoon dry mustard, 1-16 teaspoon cayenne, 1-8 teaspoon turmeric powder, 1 teaspoon sugar, 1 tablespoon chopped fine herbs (chives, tarragon, parsley, chervil).

Beat eggs in bowl. Add sugar, salt and rest of seasonings; add vinegar gradually, beating briskly. Add oil very slowly, drop by drop, beating continuously. When well blended, add herbs. More mustard may be added, to taste.

LINOLEUM HALL RUNNERS are available at the MANCHESTER FLOOR COVERING COMPANY, 56 Cottage street, in keeping with the company's policy of having the best of every type of floor beautification: linoleum rugs, felt-base linoleum, inlaid linoleum and asphalt tile. The complete assortment of color range and style of patterns cannot be duplicated elsewhere outside of a large city store. And the friendly service, from free cost estimates to expert laying of linoleums, isn't found in big cities.

When recipes call for "frying out" salt pork or other fat, cut it in small pieces and heat it slowly in a heavy frying pan until the fat is extracted.

The set of "HEIRLOOM" STERLING SILVER which is to be given away at the K. of C. Carnival on Labor Day week-end is exhibited in the window at MATHER'S at the Center. The exquisitely designed service for eight is contained in a presentation chest.

Two plastic and stainless steel pieces that fit over the ends of an egg server as egg crackers. One end has a stainless steel pincers to hold the egg firmly, the other has stainless steel cutters which take the shell off one end and leave the contents open to be removed with a spoon. The egg holders are available in red, yellow, green and white plastic.

Exceptional for Manchester is the EXHIBIT OF ORIGINAL PAINTINGS done by Miss Christine Dawkins of Rockville, which will be displayed at the McCALL-CONVERSE COMPANY, 645 Main street, during the week of August 16. Miss Dawkins has just returned from study in Italy, the scene of some of the paintings. (The paintings are not for sale).

Ham Loaf With Pineapple
(10-12 Servings)

One and one-half pounds ground ham, 3-4 pound ground fresh pork, 3-4 cup cracker crumbs, 2 eggs, beaten, 3-4 cup milk, 1-2 teaspoon salt, 1-4 teaspoon pepper, 2 tablespoons minced onion, 2 tablespoons horseradish, 6 slices pineapple, 7 maraschino cherries.

Mix together thoroughly ground ham, ground pork, cracker crumbs, beaten eggs, milk, salt, pepper, onion and horseradish. Put two slices of pineapple against each long side of a heat-resistant glass loaf pan, two-quart size; set a cherry in center of each pineapple slice. Place ham mixture in loaf pan, pressing against pineapple slices to hold them in place. Cut other two pineapple slices into fifths and arrange with maraschino cherries on top of meat loaf. Bake in moderate oven (350 degrees F.) about one hour and 15 minutes.

BACK - TO - SCHOOL COATS that will delight the girls with a talent for combining style with practicality are shown at the MONTGOMERY WARD COMPANY. Handsome all-wool coats for fall have a lining to be put in with a zipper for winter. All the coats have a smart, swagger flare; many have detachable hoods. In the group of $45.00 coats, in sizes 10 to 18, is a beautiful wool with a zip-in lining that is safe on one side and warm and soft on the other. Another group of coats, in sizes 10 to 18 at $35.00 is a fine wool, wind-proof chamois on the hidden side of the removable lining. For the younger set is a COAT AND SLACKS sets with detachable hoods at $16.98. The coat is very nice alone for dress-up.

Drop cookies may often be flattened with the tines of a fork; just press first in one direction, making a crisscross pattern.

Mix chopped tongue and hard-cooked eggs, season with salt and pepper and mix with salad dressing for a sandwich filling. Serve sandwich on a plate with shredded lettuce and garnish with Sweet-with Thousand Island Dressing.

BABY - CARE ESSENTIALS are fully supplied at the PHARMACY, 901 Main street. A sterilizer holding six bottles at a time, to be used for sterilizing diaper pail is $2.98. The modern Stork or Even-Flow nursing bottle, which prevents contact of fingers with a sterilized nipple, prevents night feedings; all the baby's powders, lotions, and oils; ingredients for all the popular formulas; and all sorts of conveniences to make baby care easy.

Baked beans mixed with crumbled crisply cooked bacon and sweet pickle relish make an excellent luncheon salad when served on salad greens. Cook over low heat until thickened and bubbly. Beat 2 eggs lightly and add slowly to hot mixture, stirring constantly over very low heat, until eggs are cooked, about 5 to 10 minutes. Blend in the chives and a cup of grated cheese and serve over crisp salted crackers. Makes 4 servings.

NAME-TAPES are the practical iron-transferable for the clothes of young people going away to school or into the armed services. Mother's full name or her husband's tape within four to five days at the SINGER SEWING CENTER, 832 Main street. Prices are $1.00 for 3 dozen names; $1.25 for 6 dozen; $1.50 for 9 dozen.

Combine sauteed mushrooms and diced cooked ham in a cream sauce for a supper dish; flavor with finely minced green pepper and a few teaspoons of prepared horseradish.

ELIZABETH ARDEN'S "MILLE FLEURS," a fascinating fragrance in perfumes, toilet, and bath powders, is selling at half price right now at the WELDON DRUG COMPANY. An opportunity for securing an expensive loveliness at unusual savings.

A good rule to remember in serving green vegetables that have been steamed or boiled is to add a teaspoon of butter or margarine for each serving. The hot vegetable will melt the fat as it comes to the table.

An unusual opportunity for getting the finest of silks and rayons at very low prices is the Remnants Sale of BLOUSE AND DRESS LENGTHS now going on at CHENEY BROTHERS REMNANT SALESROOM.

Try fish hash for a Sunday morning breakfast. Use a cup of cooked flaked fish for every two cups of diced boiled potato. Mix, moisten with a little cream if desired, and heat thoroughly in a skillet.

Browned flour, used for Brown Sauce, may be made by putting a thin layer of th flour in a skillet and stirring it over low heat until it is evenly browned.

TOWLE STERLING SILVER is perfection in distinguished tableware. Displayed at the DEWEY-RICHMAN COMPANY are many beautiful place settings from the dignified simplicity of unadorned La Fayette and Craftsman patterns, depending on elegance of line, to the flower panel of the Rambler Rose design and the rich, ornamental Royal Windsor. Such Sterling is a treasured possession to keep in a family for generations. Single pieces and place settings may build up in time to a set of which one may justly be proud.

In the frosty recesses of a refrigerator, runny face creams become as firm and cool as chilled butter. Chilled creams and lotions not only serve the purpose for which they are formulated, but are a blessed aid for cooling a perspiring skin and for making the user more comfortable.

SKIRT AND PANTS HANGERS that will keep garments free from wrinkles are $.50 at the J. W. HALE COMPANY'S Notion Department. Made of wood with padding next the skirt, the hangers are of spring-type that will hold several skirts or pairs of trousers. Wooden SUIT HANGERS there, at three for $1.00, have shaped shoulders to avoid an undesirable crease.

Sun-Fun Togs

By Mrs. Anne Cabot

There are many days of hot-hot weather ahead so start your wardrobe clicking right away and you can finish this adorable sun-suit in a couple of days. Trunks and "bra" are easily knitted in simple garter stitch of sturdy cool sheers able cotton. The pair shown above were knitted of blue and white, a the tiny "bra" one-half blue the other half white.

To obtain complete knitting instructions, sizes 2 and 4 included, stitch illustration and complete directions for Sun-Fun Togs (Pattern No. 5822) send 15 cents in coin plus one cent postage. Write Name, Address and the Pattern Number to Anne Cabot, The Manchester Evening Herald, 1150 Avenue of the Americas, New York 19, N. Y.

One-Yard Blouses

By Sue Burnett

Three charming blouses that will be perfect with fall skirts and suits. And each one requires just one yard of tailor-fast cotton easy sewing—why not make all three! Pattern 8191 comes in sizes 12, 14, 16, 18 and 20. Size 14, one yard of 39-inch for each blouse.

For this pattern, send 25 cents, in coins, your name, address, size desired, and the Pattern Number to Sue Burnett, The Manchester Evening Herald, 1150 Ave. Americas, New York 19, N. Y.

The latest Fall and Winter issue of Fashion is ready with ideas for a smart winter wardrobe. More Designer Original patterns, fabric news, and a free pattern printed in the book. 25 cents.

Kemp's Record Department Suggests:

"RECORDS FOR THE MILLIONS"—Eight unforgettable Columbia hits, selected by Paul Whiteman.

"IT'S MAGIC"—Peggy Lee's latest sensation.

"KING COLE FOR KIDS"—You don't have to be a kid to love these treasured tunes; everybody, every age, will sing along with you on this record.

KEMP'S Incorporated
763 MAIN STREET Furniture and Music TEL. 5680 Home of Frigidaire

Exquisite Form BRASSIERES

Rayon SATIN, plunging neckline Style 185
A cup (small)—sizes 32 to 36
B cup (med.)—sizes 32 to 36
White, Tearose, Blue, Black, Maize.

BROADCLOTH, Style 172
B cup (med.)—sizes 32 to 36
White and Black
$1.50

Blair's

REMNANT Sale OF DRESS GOODS

Irregulars and Close-Outs

CHENEY BROTHERS
Remnant Salesroom
HOURS: Daily 9 A. M. To 6 P. M. Saturdays 9 A. M. To 5 P. M.
Hartford Road Manchester

BEST BUY IN TOWN!
JUICY SMALL ORANGES
BUY A BIG BAG FULL

More juice for your money with small oranges! See for yourself how much more!

You make the same saving using small oranges for salads, desserts and snacks. They also supply other vitamins and minerals. Buy vitamins by the vitamin C. Get a big bag full and save!
Get Sunkist, fine juicy California and Arizona citrus growers.

REMEMBER: Only the best oranges are shipped fresh. They give you all the flavor, all the health.

Sunkist CALIFORNIA ORANGES
BEST FOR JUICE—and Every use!

ODD FELLOWS BINGO
Thursday Night
AND EVERY THURSDAY EVENING
All Bingo Players
Cordially Invited to Attend!

Whether your house is NEW or OLD...

The amazing new MOR-SUN FURNACE
Solves your heating problems!

Whether your home is new or old . . . large or small . . . heated with gas or oil . . . the amazing new Mor-Sun furnace solves your heating problems . . . heated air at the correct temperature, properly humidified, constantly circulated, free of dust, free of staleness.

In addition, the Mor-Sun furnace gives you an extra room in your home — no "low bridge" pipes . . . no furnace "island" in the basement . . . no "Rube Goldberg" contraption . . . but a beautiful new furnace that blends in any decorating scheme and can be placed in any part of the basement with flat ducts at the basement ceiling!

There's a size and type of Mor-Sun furnace that's perfect for your purse and purpose . . . that will give you lifetime indoor comfort.

Phone us now for details of the Mor-Sun furnace — the furnace that costs less to buy, less to install, less to operate!

T. P. AITKIN & CO.
Heating and Sheet Metal Contractors
Telephone Manchester 6793

NB's Trounce Floors, 10-3; PA's Beat Rockville, 10-2

Tiremen Score Seconds Win In as Many Nights

Lesi Pitches and Bats NB's to Softball Twi Triumph; Chapman Clouts Long Homer

Standings

	W.	L.	Pct.
Motors	12	3	.800
Italians	10	6	.625
Indins	9	6	.600
Floors	7	10	.412
Kaveys	6	9	.400
Nichols-Bristol	6	10	.375
North Ends	5	12	.294

Taking right up where they left off Monday night, Nichols-Bristol nailed down their second straight win last night under the lights when they beat the Floors, 10 to 3. Lou Lesi batted and pitched his Nichols-Bristol nation well to win. He's collected three for four, including a home run in the first with two men on base. "Jersey" Joe Thompson and Kenny Chapman also hit for the circuit with Chapman's clout one of the longest ever seen at the North End field.

Lesi got the Floors in order in the last half of the opening frame —then his teammates went to center after Bob Clifford had walked and Kenny Chapman had reached on an error.

A single by Franny Phillips, a Nichols-Bristol grey, a sacrifice and another hit by Marty Phillips gave the Tiremen their first run in the second inning. Chapman got that run right back when he singled to start in their second when he unloaded a drive to left center for a round tripper. Lou Lesi and Fran Phillips and three Nichols-Bristol errors gave the Tiremen three runs in the third and the score stood at 4 to 3. Two runs came in for the Nichols-Bristol in the fourth on another pair scored in the fourth. Thompson hit a long home run in the fourth with one man on to run the load to 8 to 3. Two more runs counted in the sixth for the winners to end the scoring.

Stan Kawalec started for the Floors on the rubber and gave way to P. Fran Phillips in the fourth. The winners failed to notice the change and kept right on getting hits and runs while the latter got the blotter for markers.

Nichols-Bristol (10)

	AB	R	H	PO	A	E
Rubey, cf	4	0	1	2	0	0
Clifford, as	3	1	0	2	1	1
Chapman, 3b	4	2	1	2	5	2
Lesi, p	4	1	3	0	2	0
Kelsey, lf	2	0	0	1	0	0
Thompson, 2b	4	2	2	2	2	0
Witters, rf	4	0	0	1	0	0
Conran, 1b	1	0	0	11	0	0
Werner, c	4	1	1	7	1	0
Sloan, rf	2	1	0	0	0	0
Totals	29	10	8	21	11	4

Floors (3)

	AB	R	H	PO	A	E
Britner, c	4	0	1	3	0	0
P. Phillips, 2b ..	4	1	2	1	2	0
Zad, as	3	0	0	0	2	1
F. Phillips, 3b, p	4	1	1	1	2	2
Kawalas, p, 3b ..	4	0	1	0	2	1
Machowski, lf ..	2	0	0	2	0	0
Goodrich, 1b	3	0	0	9	0	0
M. Phillips, cf ..	3	0	1	1	0	0
Harrison, rf	3	0	1	1	0	0
Novak, 2b	3	0	0	0	1	0
Totals	29	3	5	18	7	6

N-Bristol ...	3	1	2	0	2	2	x—10
Floors	0	1	2	0	0	0	0—3

Runs batted in: Clifford, Chapman, Lesi 3, Thompson 2, Conran, M. Phillips, Rubey, Kawalas, Thompson, P. Phillips, Harrison; Home Runs: Chapman, Thompson; Sacrifices: Conran, Machowski; Left on bases: N. B's 8, Floors 7; Bases on Balls: Kawalas 3, Phillips 1, Lesi 1; Strike-outs: Kawalas 1, Phillips 1, Lesi 1; Hits off: Kawalas, 7 for 6 runs in 3 innings; Phillips 4 for 4 runs in 4 innings; Hit by pitcher, by Kawalas; Balk: Phillips; Wild pitches: Kawalas 2; Losing pitcher: Kawalas; Umpires: Schwab, Kilray; Time: 1:05.

Acevedo Beats Jimmy McAllister

Hartford, Aug. 11—(AP)—Miguel Acevedo, 128½, Havana, decisioned Jimmy McAllister, 129, Baltimore, in ten rounds here last night.

Referee Joe Currie of New Haven gave six rounds to Acevedo, called two even and gave two to McAllister who had entered the ring the favorite.

The Cuban's two-fisted aggression enabled him to take charge of the proceedings after the third round, with McAllister tiring badly in the fourth.

Hambletonian Event Today

23rd Stakes at Goshen; Large Purse Awaits Winner; Big Field

Aug. 11—(AP)—Opinions were a dime a dozen today as a field of 11 of the world's finest three-year-old trotters prepared to face the barrier for the 23rd Hambletonian Stakes.

This ancient old capital of the sport was jam-packed with thousands of the racing faithful awaiting the 2 p. m. (e.s.t.) post-time for the classic. Harrison Hoyt's Dennis Hanover is expected to be sent away in the favorite role.

But many called it the most "wide open" Hambletonian of them all.

With 55 per cent of the $59,941.18 purse going to the owner capturing the best two-out-of-three heats, a rich $32,500.15 prize awaits the new Hambletonian king. This will be the third richest in history. The inaugural Hambletonian in 1926 crossed $73,451, and the 1928 renewal was worth $66,226.

No amateur driver ever has brought his horse home first in the required number of times in a winning charge around Good Time track's triangular course, and Boyd Lerner hopes it if Demon Hanover can break the jinx.

The wise heads wouldn't completely overboard for Hoyt's Bethel, Conn., hatmaker who earned only $2,600 for Demon as a yearling. Conceding that he had the horse," they pointed to Rollo, Pride of Art, Dale Scharfer's Gold Stream stud, Lexington, Ky. Other horses have clipped the mile around Good Time track in fancy 2:03 workouts, which service to elevate several probable starters with no class for such time, the Hambletonian record is 2:00 flat, established by Hoot Mon when he downed the favored Rodney a year ago.

Moriarty's Flag Nassiffs Tonight

The torrid battle rages for the final three playoff positions in the Twi League, and tonight fireworks will find the Nassiff Arms and Moriarty's hooked up in a duel to settle the issue. Nassiff's must win in order to keep the mathematical chances they have of capturing first place, should the BA's faulter. Moriarty's are in fourth place, and can move up into third place in the trail of the hot Aircraft club.

It is more than likely that George Swan will be called upon to do the hurling for Moriarty's, Coach Bernie Cooney has not his starting hurler from Earl Lessard, Gizzy Gilbert or Norm Bergeron. Coach Ed Nassiff may also need the win to keep on the trail of the hot Aircraft club.

It is more than likely that Swan will be called upon to do the hurling for Moriarty's, and Coach McGuire must select his starting pitcher from Earl Levesque, Ziggy Olbert or Norm Beauregard. Some of the heaviest stick work in the league will be in the opposing lineups, as Jake Banks, Johnny Chomick, and Swede Sollmonson, all of Moriarty's, and Willie Olekenski, Jerry Williams and Jerry Sauch, the Nassiff sluggers, will match their ability in the tinsel.

A banner crowd is expected to take in this game which should be one of the feature attractions of the late schedule. At least another week of activity remains with several replay and makeup games on tap.

League Leaders

National League

Batting—Musial, St. Louis .383; Dark, Boston .341.

Runs Batted In—Mize, New York 88; Musial, St. Louis 85.

Runs — Musial, St. Louis 92; Lockman, New York 84.

Hits — Musial, St. Louis 155; Waitkus, Chicago 133.

Home Runs—Kiner, Pittsburgh 29; Musial, St. Louis, Sauer, Cincinnati and Mize, New York 27.

Stolen Bases—Ashburn, Philadelphia 27; Torgeson, Boston 17.

Pitching—Brecheen, St. Louis 13-4 .765; Jansen, New York 15-6 .718.

Local Sport Chatter

Bruno "Big Buck" Bycholski and Johnny "Little Buck" Bycholski are expected to be with the Guards basketball team again during the coming season. The locals will be members of the fast Eastern Professional League.

Pete Fagan claims a player by the name of Kauffman, born and raised in Manchester, will play professional baseball with the New York Giants in the National League.

Tony Lupien, Chicago White Sox first baseman, was named the Most Valuable Player on the team during the month of July and was presented with a wrist watch.

The third and deciding game between the Manchester and East Hartford Twilight League Oak Star baseball teams will be played Thursday evening, August 26, at the West Side Oval. Manchester won the first game, 15 to 0, with East Hartford taking the second, 6 to 1.

Vic Taggart is touring Maine as a member of the Kokomo Clowns basketball team. Taggart has played several games with the Clowns in New England area during the past month.

Lefty Bray will sponsor a basketball team this season and will play in the Twi Twilight League. Alan Cone, a letter winner at the University of Connecticut the past three seasons, will be the playing coach.

Pat Vendrillo, local professional middleweight boxer, is pasting out roads in the city of Hartford yesterday at the Manchester Memorial hospital to Mrs. Vendrillo.

Bob Skinner, local lad who plays professional basketball with the Wilmington, N. C., is again on the sidelines. He works for Joe Gilbert, bus driver with the Connecticut Coaches. This year's roster now includes Manchester.

Mervin "Ike" Cole has entered the scholarship business in Virginia. The former Manchester High football star was graduated from the University of North Carolina last month.

Randy Cole, younger brother of Mervin, said yesterday he did not expect to play basketball at Springfield College this fall. He is a sophomore.

Gary Simler, age five, son of Mr. and Mrs. Henry Simler, of 17 West street, caught a 16½-inch, two-pound bass yesterday afternoon at Lake Longmond. Gary used a one-foot stick as a pole with regular cord and a fly.

Jay Rand and son and Judge William R. Hyde witnessed the boxing card last night at the Hartford Auditorium.

All local football teams desiring the use of the Mt. Nebo football field for the coming season are urged to have a representative present at a special Recreation and Park Advisory Board meeting Thursday evening at 8 o'clock at the East Side Rec.

Big Al Surowiec, Polish-American pitcher-outfielder, must have taken offense to a recent piece in this column that he had failed to live up to expectations this season, for last night the big fellow rapped out a triple and home run for his best night of the season with the bat in Twi League play.

The East Hartford Sunnyside Tavern scored a 11-to 3 win over the Italian-Americans last night in East Hartford.

The league leading Oak Grill softball team will face the Red Men in a Rec League game tonight at Charter Oak Lots starting at 6:15. Pete Aceto is slated to hurl for the Grill with Paul Correnti set to toss them up for the Red Men.

Basketball In Spotlight Again on Olympic Program

London, Aug. 11—(AP)—Basketball bounced into Olympic spotlight today on a program that included eight minor sports from canoe racing to weight lifting.

The United States meets Mexico and Italy plus France in the basketball semifinals on the rough floor at Harringay Arena.

The Yank skyscrapers are expected to sweep past the Americans, the second tallest team in the tournament. Brazil is favored over France. The winners meet in the finals Friday night.

Basketball, a U. S.-invented sport, is the Americans' main hope of adding to the host of gold medals won in track, swimming and rowing.

There are only modest expectations that the Yank canoe paddlers can do as well as their rowing brothers.

The canoe take to the Thames at Henley for the first time today.

Four races are in convention canoes—known as "Canadians"—and five in kayaks, the covered Eskimo craft with cockpits for the paddlers.

Four 10,000 meter races will be decided today. Ray Clark of Washington, D. C., and John Eiseman of Chevy Chase, Md., both students at the University of Maryland, are With 14 other nations in the field.

Steve Lysak and Steve Mackowski, both of Yonkers, N. Y., team up in the Canadian canoe race against six rivals. The oldsters are the team—47-year-old Ernie Riedel of Teaneck, N. J.—will bid to improve his third in the last Olympics in the single kayak.

Frank Havens of Cabin John, Maryland, winds up for the U. S. against five other entries in the single bladed canoe.

An Olympic protest was settled yesterday in favor of the U. S. 400-meter relay team, which was declared the winner of that event run last Saturday.

A special victory ceremony was being arranged for tonight to deliver the Yank quartet the medals that had been given to second place Britain.

The U. S. boxing team, which has lost only one of its eight scrappers so far, continued battling in eliminating rounds at Wembley's Empire Arena.

Sweden defeated Denmark 4 to 2 last night in the first soccer semi-final and qualified to oppose the winners of tonight's Britain-Yugoslav match for the Olympic championship.

The other sports in session are cycling, equestrian fencing, weight-lifting and yachting.

THE HERALD ANGLE

By Earl W. Yost
Sports Editor

Letter from Kattskevick

Mailbag yesterday produced the usual horse racing, midget racing and golf club press releases addressed to this department, also personal letters from Joe Cronin, general manager of the Boston Red Sox, Coach J. G. Christian at the University of Connecticut and Mickey Katkavick, local man who is the playing manager of Waycross, Ga., in the Georgia-Florida League.

Mickey writes that his team was in first place only 24 hours before being shoved back to second. At this writing the Bears are four and one half games off the pace in second place with a similar advantage over the third place club.

Headaches are part of managing or coaching any team in any sport and Mickey has been forced to seek aid and comfort on more than one occasion from aspirine and bromos.

First it was injuries that played havoc with the Katkavick-led club and as a result the team got off on the wrong foot. Next, Mickey had to distribute pink slips to several players who were in the opening day lineup for lack of hustle and ability. Two players in the league are affiliated with Detroit, Cleveland, Philadelphia A's and Philles, St. Louis Cards, Brooklyn Dodgers and the Atlanta Crackers. These major league clubs, with the exception of Atlanta, get the jump on the other clubs at the start of the campaign also at one point this season the Waycross team was 13 games off the pace of the league leaders.

Custofis Doing Well

At present, Katkavick has eleven signed men who have been released by the other clubs in the Class D League. In desperation, Mickey signed the players and working together as a unit, they won 33 out of 41 starts. It was in this stretch that the Bears climbed back into the pennant race.

The Bears have 22 games to play and Katkavick says, "Frankly, I believe if we hustle and hear down during this stretch drive we could come through with the pennant." We, here in Manchester, certainly hope this is the case.

Katkavick has received two fine offers after the close of the baseball season. One is a proposition as athletic director at Wilmington, N. C., college. The second is the offer of a similar position at Waycross.

"The college job would mean dropping baseball which is closest to my heart. The other is to take over an athletic programs in the county in building a program to combat juvenile delinquency," Mickey writes.

This writer believes Katkavick would accept the Waycross offer, signment. Baseball is in his blood and when he gets a chance to work around the Silk City star can be expected to still have his hand in baseball.

the winners were announced in Earl Yost's column in Monday's Herald only the reaume is called for here.

Contrary to the dire predictions of the viewers-with-alarm, no divorce actions have been filed against as this item goes to press . All competing wife - hubby teams returned to be on amiable speaking terms at dinner. Only one marred the scarsed peace and quiet yesterday and that person of unquestioned integrity claimed the injuries were from a diversionary expedition through some barbed wire. Perhaps the illness of night before may have been angry reference to the home wrecking cocktail, which Mommy mixed Poppy's high-powered tee shot into the deep rough on the second hole and after Mommy had gracefully and expertly chipped up close to the pin. But that is purely conjecture. What is certain is that the Rockville tournament committee deserves credit for sponsoring and efficiently planning an enjoyable affair. The concensus of opinion even among the sceptics in the men's locker room was "plan another one, gals, for Poppy still loves Mommy."

Personal Notes

The best round played in major tournament competition this year was Al Gilbertson's 69 in the quarter-final round of Club Championship.

Tom McCraw, Art Wilkie, Sr., and Tom Faulkner all shot par 70 during recent rounds.

Don Piper had an eagle last week on the tenth hole.

It is rumored that the sand trap to the right of the seventh green will be officially named "the Rickie Wrecker."

Julie Faulkner recently shot an 86 to prove she is still the girl to beat in this year's ladies' championship.

Tournament Notes

Mailed yesterday produced the usual horse racing, midget racing and golf club press releases addressed to this department, also personal letters from Joe Cronin, general manager of the Boston Red Sox, Coach J. G. Christian at the University of Connecticut and Mickey Katkavick, local man who is the playing manager of Waycross, Ga., in the Georgia-Florida League.

Mickey writes that his team was in first place only 24 hours before being shoved back to second. At this writing the Bears are four and one half games off the pace in second place with a similar advantage over the third place club.

Headaches are part of managing or coaching any team in any sport and Mickey has been forced to seek aid and comfort on more than one occasion from aspirine and bromos.

First it was injuries that played havoc with the Katkavick-led club and as a result the team got off on the wrong foot. Next, Mickey had to distribute pink slips to several players who were in the opening day lineup for lack of hustle and ability. Two players in the league are affiliated with Detroit, Cleveland, Philadelphia A's and Philles, St. Louis Cards, Brooklyn Dodgers and the Atlanta Crackers. These major league clubs, with the exception of Atlanta, get the jump on the other clubs at the start of the campaign also at one point this season the Waycross team was 13 games off the pace of the league leaders.

Custofis Doing Well

At present, Katkavick has eleven signed men who have been released by the other clubs in the Class D League. In desperation, Mickey signed the players and working together as a unit, they won 33 out of 41 starts. It was in this stretch that the Bears climbed back into the pennant race.

The Bears have 22 games to play and Katkavick says, "Frankly, I believe if we hustle and hear down during this stretch drive we could come through with the pennant." We, here in Manchester, certainly hope this is the case.

Katkavick has received two fine offers after the close of the baseball season. One is a proposition as athletic director at Wilmington, N. C., college. The second is the offer of a similar position at Waycross.

"The college job would mean dropping baseball which is closest to my heart. The other is to take over an athletic programs in the county in building a program to combat juvenile delinquency," Mickey writes.

This writer believes Katkavick would accept the Waycross offer, should he be given the assignment. Baseball is in his blood and when he gets a chance to work around the Silk City star can be expected to still have his hand in baseball.

Country Club Notes

President's Cup Results

The popular President's Cup Tournament progressed through the second round during the week-end and yesterday the first round completed the preceding round, had reduced the qualifiers to 16 players. The results of the second round, reducing the field to eight quarter-finalists were:

Joe Corina eliminated Bill Lockwood, 3 and 2.

Ed McNamara eliminated Harry Benson, 3 and 2.

Tom McCraw eliminated Art Smith, 4 and 3.

Paul Ballsieper eliminated D. Johnson, 4 and 2.

Bundy Tarca eliminated Jim Johnson, 3 and 2.

Ed Kaiser eliminated Ray Gosiee, 2 up.

Earl Ballsieper eliminated Rick Anderson, 1 up.

The third round will be played off this week, the semi-final contenders to be decided by Sunday night, August 15.

It is rumored that the sand trap to the right of the seventh green will be officially named "the Rickie Wrecker."

Julie Faulkner recently shot an 86 to prove she is still the girl to beat in this year's ladies' championship.

NB's Play Motors In Twi Contest

Back again for their third game in as many nights, Nichols-Bristol will attempt to stop the league leading Center Motors in a twilight 6:30 softball game tonight. Always a "toughie" when it comes to the Motors, the N.B.'s will have all their big guns trained on the Motors pitching staff when they square off tonight. Center Motors hold two wins over their rivals in as many games. The first time around, Jerry Chagnon, Motors pitcher, hit an eleventh inning home run to break up a 2-all game. In the second meeting, Jerry made it a bit easier as the Motors won out 6 to 2.

Chagnon will be on the hill for the Motors looking for his twelfth win and the Motors twelfth straight this season. Jerry has lost three decisions at this point. Lou Lesi is expected to toss the rubber for the N.B's with Eddie Werner again receiving. Moose Morrell will be behind the plate for the Motors. This will mark the final twilight game for the local league as all remaining six games are scheduled under the arca starting at 6:30.

League Leaders

American League

Batting—Williams, Boston .385, Boudreau, Cleveland .346.

Runs Batted In—Stephens, Boston 97; DiMaggio, New York 96.

Runs—DiMaggio, Boston 82; Henrich, New York 79.

Hits—Majeski, Philadelphia 127; Boudreau, Cleveland 123.

Home Runs—Keltner, Cleveland and DiMaggio, New York 24.

Stolen Bases — Dillinger, St. Louis 20; Coan, Washington 17.

Strikeouts — Feller, Cleveland 104; Brissie, Philadelphia 102.

Pitching—Kramer, Boston 13-3 .813; Fowler, Philadelphia 11-3 .786.

Pennant Races Remain Close

Nine Teams Are in the Running for American And National Flags

By Joe Reichler
Associated Press Sports Writer

Nine teams are still in the running for the major league flags today as the greatest of all baseball campaigns roars past the two-thirds mark.

The list includes Cleveland, Philadelphia, Boston and New York in the American League, and Boston, Brooklyn, St. Louis, New York and Pittsburgh in the National.

Only two and a half games separate the first four clubs in the American, while six and a half games separate the first five teams in the senior circuit.

At the moment, the Indians and Braves are on top, but neither position is secure. Only a matter of percentage points separates the Tribe from the Yankees, who are defeating Athletics. The Braves, who boast a three game lead, are slipping fast. A month ago they enjoyed an eight game bulge.

Cleveland won a twilight night double-header with Washington while the Tigers were defeating the Indians, 7-3, in Detroit. The A's tied Cleveland for first in Philadelphia and lost. However, since they've played six more games than the Tribe, they still get an even break in the them. The A's trail the Tribe by six percentage points. After the Yankees won yesterday's opener, 8-2, the A's came back to win, 5-4.

The Red Sox moved past New York into third place, two games ahead of the Yankees, by drubbing the Iaves, 9-6, in New York. The New Yorkers dropped into fourth place, two and a half games behind the leaders.

The Braves lost ground to each of their pursuers when they were beaten by the Giants in Boston, 6-5. The Dodgers whipped the Philadelphia

Classified Advertisements

Lost and Found 1

LOST—Man's billfold, between State theater and Manchester Green, or on the Green bus, Saturday evening. Finder call 3274. Reward.

LOST—PASS BOOK No. 68476. Notice is hereby given that Pass Book No. 68476, issued by The Savings Bank of Manchester has been lost or destroyed, and written application has been made to said bank by the person in whose name such book was issued for payment of the amount of deposit represented by said book, or for the issuance of a duplicate book therefor.

LOST — Child's red sweater in Center Park. Phone 2-1856.

LOST — Filler for camera on Birnell street, Saturday afternoon. Call 8754.

LOST — Boy's wallet Saturday night. Contains valuable papers. Call 5817.

LOST—Woman's Bittman wrist watch, Saturday afternoon, vicinity Norman and Oak streets. Reward. Call 7315.

FOUND —Amount of copper. Owner may claim by identifying. Tel. Rockville 580.

Personals 3

WILL H. M. Jones, C. S. 1-c, now on leave in Manchester, get in touch with Miss Michaud of Waterbury this week. It's very important that he writes or call 5-0630.

WANTED—A good home for two kittens. Phone 4681.

STUDENT Desires ride from Depot Square to Woodland street, Hartford. Must arrive 8 a. m. Phone 6508 after 6 p. m.

Automobiles For Sale 4

DeCORMIER MOTOR SALES is prepared to pay you TOP DOLLAR and then some for your car . . . .

We need 20 of the following makes and models. THIS week.

1937's To 1948's

PLYMOUTHS

CHEVROLETS

DODGES

FORDS

PONTIACS

Or Other Popular Models

If your car is clean and in good condition you'll hit the jackpot when we buy your car.

If your car does not meet these qualifications please call it elsewhere.

You'll never get a better offer for your car.

Tel. 8854 and our buyer will call at your home.

24 MAPLE STREET

MANCHESTER, CONN.

1940 PACKARD 6. Good condition, good tires, radio and heater. $295. Call 3138.

1938 FORD. Dependable transportation for your vacation. Call 2-2231.

1935 PONTIAC sedan. Reasonable. Call 2-2053.

1941 DESOTO 4-door sedan, $300. Phone 3882.

NASH Sedan, price $200. Phone 8252, or 74 Cooper street.

1930 BUICK with camp trailer. Phone Rockville 876-J.

1935 DODGE 4-door sedan, radio and heater. Clean throughout. Phone 5305.

1948 BUICK Roadmaster convertible coupe. Completely equipped. Call Hartford 5-9774.

FOR SALE
1937 Packard "120"
Recently Overhauled
Inquire, 82 Seaman Circle
After 7 P. M.

Automobiles For Sale 4

DeCORMIER MOTOR SALES SAYS: "For lasting car owner satisfaction, select your car from our complete stock of first line merchandise.

WE OFFER FOR YOUR DRIVING PLEASURE THE FOLLOWING SMOOTHIES:

1947 PLYMOUTH 4 DR. SEDAN

Spec. Dlx. (An ideal family car).

1947 CHEVROLET CONV. CABRIOLET

(A wonderful car you'll learn to love).

1946 CHEVROLET BEACHWAGON

(A just like new dual purpose car).

1941 PONTIAC 2-DR. SEDANET

(Smooth—so smooth).

1941 OLDSMOBILE 2-DR. SEDANET

(A smart, powerful car).

1941 FORD 2-DR. SUPER DELUXE

(Ready for your driving pleasure).

1940 OLDSMOBILE BEACHWAGON

(A fully equipped car).

1940 PLYMOUTH 4-DR. DELUXE

(A popular car in top condition).

A FINE CAR FOR EVERYONE AT GOOD TERMS.

24 MAPLE ST.

TEL. 8854, MANCHESTER

Open Till 9:00 Thursday

Automobiles for Sale 4

DeCORMIER MOTOR SALES is prepared to pay you TOP DOLLAR and then some for your car . . . .

We need 20 of the following makes and models. THIS week.

1937's To 1948's

PLYMOUTHS

CHEVROLETS

DODGES

FORDS

PONTIACS

Or Other Popular Models

If your car is clean and in good condition you'll hit the jackpot when we buy your car.

If your car does not meet these qualifications please call it elsewhere.

You'll never get a better offer for your car.

Tel. 8854 and our buyer will call at your home.

24 MAPLE STREET

MANCHESTER, CONN.

1938 CHEVROLET 1½-ton truck. Inquire Fred Machle, East street, Hebron. Phone 6146.

1941 HUDSON privately owned. Kept in excellent condition. overhauled. Clean throughout. Phone 4897.

1939 DODGE sedan. Good tires. Excellent motor, good condition. Priced for quick sale. Call 8437 after 6 p. m.

PONTIAC 1941 Streamliner 8 sedanette, Very clean. Call 2-9618 between 10 a. m. and 1 p. m.

1936 PLYMOUTH sedan, excellent running condition, reasonable. Phone 3-0045.

1935 PACKARD sedan. Seven passenger. Good condition, excellent motor. Phone 8104.

1941 OLDSMOBILE four-door sedan. In excellent condition. Call 2-0933.

1941 FORD Tudor, radio and heater. Excellent mechanical condition. $850. Call Rockville 592.

1947 EIGHT-cylinder Ford dump truck, yard and one-half body. Reasonable. Inquire 46 Homestead street after 6 p. m.

1934 FORD panel with '36 motor. Good running condition. Priced right for quick sale. Call 4814.

1935 PLYMOUTH sedan, radio, heater, $275. Call 5793, 5 - 7 evenings.

1940 CHEVROLET coupe. Radio, heater; Call 2-1610. Can be seen at 46 Wells street between 5 and 7.

1940 FORD, privately owned. Very clean, good mechanical condition. Call 8676.

Auto Accessories—Tires 6

1935 FORD radiator. Perfect condition. Used one year. Guaranteed for 90 days. Price $30. Harry Armstrong, 349 East Center street.

GOOD USED Packard motor, model 120. Four good used tires, 700 x 16. Phone 5012.

Trailers for Sale 6-A

HOUSE Trailer, sleeps two. Come down and look at it and make me an offer. Keeney's Garage, Buckland.

Motorcycles—Bicycles 11

1940 INDIAN Bonneville. Like new. Will sell reasonable. Will consider trade-in on car. Call 2-1406.

1947 CUSHMAN motor scooter, used 2 months, $150. Telephone 3-2278.

Business Services Offered 13

PUBLIC STENOGRAPHER F. M. Broderick, Rubinow Bldg. Phone 3-1842.

Business Services Offered 13

RADIO need fixing? Have it repaired by experts Pick-up service, guaranteed work. Sets checked in the home. Car radios a specialty. Manchester Radio Service, 73 Birch street. Phone 2-0840.

OLANDER'S Machine Shop does lathe work, drill press work, grinding, welding, brazing, cutting, general repairs of anything. 63 Mill street. Open evenings, all day Saturday.

LAWN Mowers, hand and power. Sharpened, sold, exchanged; parts and repairs. Keys made. Capitol Grinding Co., 38 Main street. Phone 7958.

RAL'IO — Electrical Appliance Service, repairs picked up and delivered promptly. 20 years' experience. John Maloney. Phone 2 1046. 1 Walnut street.

MANCHESTER Package Delivery. Light trucking. Phone Manchester 2-0752, Hartford 7-5895.

ANTIQUES Refinished. Repairing done on any furniture. Tisnadn, 189 South Main street. Phone 5643.

LINOLEUMS — Finest assortments. Also tile and wall coverings. Manchester Floor Coverings Co., 56 Cottage street. Call 5658.

SMALL Advertising signs attractively painted. Reasonable prices. Helen Upton. 2-0572 between 2 and 5.

CESSPOOLS AND SEPTIC TANKS

Power Cleaned In Manchester and Vicinity

W. G. McKINNEY

Phone Manchester 5308

ALL APPLIANCES serviced and repaired, burners, refrigerators, ranges, washers, etc. all work guaranteed. Metro Service Co. Tel. Manchester 2-0883.

FURNACES Tailored to fit our home. Van Camp Bros. Phone 5244.

VENETIAN Blinds. All types made to order also reconditioning. Best quality. Findell Manufacturing Co., 485 Middle Turnpike East. Call 4865.

LAWN Mowers, hand and power, sharpened, repaired, saws filed, oil stoves cleaned, installed washing machines, vacuums repaired, pickup and delivery. Friendly Fixit Shop. Tel. 4777.

EXPERIENCED Linoleum mechanic. Will install all types of floor and wall covering—immediate service, reasonable rates. Phone John Krinjak 6166.

Household Services Offered 13-A

FLAT FINISH Holland window shades made to measure. Keys made while you wait. Marlow's.

WEAVING OF burns, moth holes and torn clothing; laclos hosiery runs repaired; hatclothing repaired; zipper replacement; glove repairs and cleaning; umbrella repairing; men's shirt collar and cuff reversal and replacement. Marlow's Little Mending Shop.

HAVE You a household problem? Let Strick solve it. Expert linoleum laying. Service of range burners. All kinds of cleaning and odd jobs. Phone 2-9087 or 2-1148.

Building—Contracting 14

GENERAL Carpentry and repair work done by experts. Also specialize in overhead, swing up doors. Call 2-4256.

VANCOUR Construction Co. New homes planned and built to your specifications. Alterations roofing. Time payments arranged. Phone 4836.

CARPENTER Work of all kinds. Roofs, sidings, additions and alterations. Also new construction. Sieffert. Phone 2-0253.

RESIDENTIAL and commercial cabinet work, variety woodwork, portable tools for rent Shipman's Woodworking Co. Phone 2-0063.

CONCRETE Contractor. Retaining walls, landscape and grading work, cinder blocks, brick, septic tanks installed. Free estimates given Call Valentine Bellucci 2-1601 80 Birch street.

CARPENTRY work of all kinds, alterations, architectural service, roofing, waterproofing. Rates by hour or job. Louis J. Macri. Phone 7094.

Florists—Nurseries 15

FOR SALE—Tomatoes 20 a lb. 57 Florence street, corner of Holl street.

Roofing—Siding 16

ROOFING — Specializing in repairing roofs of all kinds, also new roofs. Gutter work. Chimneys cleaned and repaired. No job too small or large. Good work, fair price. Free estimates. Call Howley, Manchester 5381.

ROOFING and siding our specialty. New ceilings and carpentry. Highest quality materials. Workmanship guaranteed. A. A. Dion, Inc. Phone 4880.

Heating—Plumbing 17

GIVE YOUR plumbing and heating "The New Look." Change old water pipes to copper tubing. Clogged drain, machine cleaned. Carl J. Nygren. Phone 6497.

PLUMBING and heating, old and new work. Prompt service. Tel. 7296.

Roofing—Repairing 17-A

ROOFING and Repairing of all kinds Chimney work, gutter work. Expert repairs. Honest workmanship. Satisfaction guaranteed. Call Coughlin, Manchester 7707.

CHIMNEYS Rebuilt, repaired and cleaned. Bird and Johns-Manville roofing is our specialty. Le Rose Bros Co. Phone 2-0768.

Moving—Trucking—Storage 20

MOVING. Household goods and pianos moved anywhere in the state. Also general trucking and rubbish removed. Pianos our specialty Frysinger and Madigan Phone 5847.

THE AUSTIN A. Chambers Co., local or long distance moving. Moving, packing and storage. Phone Manchester 5187 or Hartford 6-1423.

LIGHT TRUCKING. Half-ton pick-up truck. No ashes, no rubbish. Phone 2-1278 or 8298.

ASHES AND RUBBISH removed. Sand, gravel, fill and loam. General trucking. Range and fuel oil. James Macri. Phone 4523.

Painting—Papering 21

EXTERIOR and interior painting and paperhanging. Free estimates. Prompt service. Reasonable prices. Phone 7650. D. E. Frechette.

INTERIOR and exterior painting, paperhanging, ceiling refinished. Men insured and property damage. Expert work. Edward R. Price. Phone 2-1003.

INSIDE And outside painting, paperhanging, floors sanded and refinished. General carpentry work. Gilbert Pickett. Phone 4208.

PAINTING and paperhanging, first class work, at reasonable rates. Free estimates. Raymond Fiske. Telephone 2-9237.

Private Instructions 28

AUTO DRIVING, dual control. AAA certified instructor. Ballard's Driving school. Call 2-2245.

Musical—Dramatic 29

GUITAR Instructions. Beginners and advanced. Instruments provided. Phone 2-1042.

PIANO TUNING, repairs, reconditioning, etc. John Cockerham, 28 Bigelow street. Phone 4219.

Help Wanted—Female 35

WAITRESS WANTED— Apply in person. Tea Room.

DEPARTMENT Head. Knowledge of domestics, yard goods and blankets. Salary and commission. Apply Montgomery Ward.

BIG Profits selling Christmas cards. No risk. Sell friends, others. Samples on approval. Amazing 21 for $1 "prize", also famous floral notes. Plays up to 100 % profit plus bonus. Also free samples 50-40-25 for $1 personal imprinted cards. Chilton Greetings, 147 Essex street, Dept. 305, Boston.

WANTED—Shirt presser and wrapper. Apply Manchester Laundry, 72 Maple street.

LADIES—Start an apparel shop from the home. Write for interview to Mrs. Lois S. Berry, RFD 3, Rockville, Conn.

WOMEN, any age, no selling experience required, part or full time. Child's Magic Wand book, sells fast. Hartford county distributor. Phone Smith, 2-9026.

WANTED—Women to sew on shade grown tobacco. Call after 5. 3215.

AMBITIOUS lady to work three evenings and a few daytime hours during the week. Earn better than $20. Write Box H, Herald.

SALES GIRL wanted, full time, afternoon and evening work. Manchester Knitting Mill Salesroom. Apply in person.

WANTED—Middle-aged woman to care for children 7 to 4:30. Phone 2-2638.

MAKE $25 selling 50 boxes 21 for $1 Xmas cards. Also with name on 50 and 25 for $1. Napkins, coasters, stationery and complete line. Costs nothing to try. Send for samples and selling plan on approval. Jewel, 1217 Market street, Dept. 25, Philadelphia 7, Pa.

Help Wanted—Male 36

AMBITIOUS, Clean-cut man to work three evenings and Saturdays. Earn better than $25. Write Box F, Herald.

BOY FOR part time work in drug store. Good opportunity. Call 5345.

AMBITIOUS young man for general office work. East Hartford Area. Ability to answer phone inquiries intelligently, type, handle office detail essential. Opportunity with good future. State age, experience, availability, references. Address Employment Manager, P. O. Box 2761, Hartford.

DUMP Truck driver, includes some laboring. Experience necessary. $1 an hour. T. D. Colla. 2-9219.

LABORER Wanted, with knowledge of driveway construction. T. D. Colla. 2-9219.

Read Herald Adys.

Situations Wanted—Female 38

WILL CARE for children, hour, day or week while mother shops, works or vacation. 2-1167.

DENTAL Hygienist, full or part-time. Write stating particulars. Box D6, Herald.

HIGH school junior desires to care for children. Experienced. Evenings. Call 8905.

Dogs—Birds—Pets 41

COCKER Spaniel puppies, Boston Terrier pups, cross-breed puppies. Dogs boarded. Zimmerman's Kennels, Lake street. Phone 6287.

MUST Sell 3 pedigreed English Setter puppies, $15 each. Call at 116 North School street.

KENNEL Supply Shop, 995 Main street. Tel. 2-4273. Pet foods, accessories, vitamins, remedies, grooming, bathing, trimming dogs. Delivery service.

Articles for Sale 45

A-1 BLACK Loam, 4 yd load, $12. Wall stone, 4 yd. load, $16. Ready made sidewalk and terrace blocks, made of Bolton flagstone. Flagstone Block Co., Route 6, Bolton. Tel. Manchester 2-0617.

WICKER STROLLER and baby carriage, maple crib, 12 x 60 hot water tank with oil heater, 50-gallon oil drum. May be seen at 245 Woodland street.

AN ANTIQUE mahogany organ with chimes. Call 7298 after 6 p. m.

FOR SALE — Royal portable typewriters. Used typewriters sold or rented. Repairs on all makes. New and used adding machines. Marlow's, 867 Main street.

THAYER Baby carriage, excellent condition. Phone 3184 after 6 p. m.

HAMILTON Beach drafting table, 3¼' x 2¼' top. Call 6949.

WHITNEY Folding baby carriage, like new. Inquire 37 Hollister street.

DOOR measuring 6' 7" x 2' 6" x 3-4", without hardware. Call 8437.

Bottled Gas— 45-A

BOTTLED Gas appliances. Bottled gas hot water heaters, bottled gas ranges, bottled gas combination stoves, bottled gas heaters. Manchester Pipe and Supply, Inc. Tel. 6265.

RURAL gas sales and service. Immediate installation. Manchester and surrounding towns. Capitol Grinding Co., 38 Main. Phone 7958.

Boats and Accessories 46

JOHNSON 5 H. P. motor for sale. Reasonable. Phone 7325.

5' KEEL boat, excellent condition. Reasonable. Call 3439 after 6.

5.6 H. P. Firestone outboard motor, three months' old, perfect condition. Bargain. Call 3085.

Fuel and Feed 49-A

SOFT Firewood for furnace, stove or fireplace. $8 per two cord load delivered. Rockville 56372.

SEASONED hardwood for fireplace, furnace and range. Immediate delivery. B. J. Begin. Phone Glastonbury 2933.

Household Goods 51

A POSITIVE FACT

*

NOBODY

UNDERSELLS ALBERT'S

WE GIVE YOU

NOTHING FOR NOTHING

BUT

We do sell our new quality furniture at the lowest possible prices and you can buy with confidence from a concern doing business for 37 years.

AUGUST SPECIALS

3 ROOM OUTFIT COMPLETE $347

BEDROOM OUTFIT

Modern full size bed, 4-drawer dresser and mirror, 5-drawer chest, innerspring mattress, spring, 2 rugs.

LIVING ROOM OUTFIT

Modern sofa and 2 matching chairs, 2 table lamps, 2 lamp tables, cocktail table.

KITCHEN OUTFIT

Porcelain table and 4 sturdy chairs, 9 piece canister set, linoleum rug.

FREE

5 YEAR SERVICE WARRANTY

A-L-B-E-R-T-S

43 Allyn Street. Phone 6-0358

Budget Terms—Free Delivery

WASHING Machines. Liberal trade-in allowances towards new Speed Queen washers All makes dependably repaired. Pickup service. 2-1575. ABC, 21 Maple street.

WHITE Enamel china cabinet, walnut sewing machine stool, and awnings. Telephone 2-8696.

NORGE Refrigerator, 5 cu. ft. deluxe model. Excellent condition. Call 2-2104.

18" x 40" Plate glass mantel mirror in a large gilt frame. Call 5334.

Household Goods 51

WE BUY and sell good used furniture, combination ranges, gas ranges and heaters. Jones' Furniture Store, 36 Oak. Phone 5-1041.

5 CU FT. Norge refrigerator, in good running condition. 31 Marshall Road. Phone 2-0731.

WHITE Combination gas and oil range, four and four. Almost new. Call 6342.

THREE-PIECE living room set, living room rug 9x12, two living room tables, single bed, mattress and spring. Inquire 195 McKee street.

FOR SALE — Kalamazoo stove, combination oil and gas, black and white. Call 6300.

ONE PAIR French doors, new, 46"x7'. Price $30. Call 2-2304.

G. E. WASHING machine with pump, family size. Year old. Excellent condition. 37 Pioneer Circle.

FLOOR problems solved with linoleum, asphalt tile counter Expert workmanship, free estimates. Open evenings. Jone. Furniture. Oak street. Phone 2-1061.

ELECTRIC Refrigerator for sale. Call 2-1890.

R. C. A. console radio, 3-wave bands. Push button control. Call 5012.

FOR SALE—6 ft. used Leonard refrigerator, in good condition. Benson's, 713 Main street. Tel. 3535.

NEW Concrete double laundry tub. Still in the crate with legs, tailpiece and mixing faucet. Call 7074.

Machinery and Tools 52

USED Crawlers, Ferguson tractors and equipment. Garden tractors 1½ to 5 H. P., with tools. Cement mixers, bale wire, Ford-son, Oliver parts. Dublin Tractor Co., Willimantic.

HAND PRINTING press, Kelsey outfit 4P with 9x13 press. "Bargain." Tel. 5711 after 5.30.

GARDEN TRACTORS, "ready. Garden King. Gravely, Beaver 4-wheel riding tractors, with attachments. Hand and power mowers. Lawn edgers. Grass catchers. Capitol Grinding Co., 39 Main street. Call 7958.

Musical Instruments 53

TWO PIANOS, $25 each, two kitchen stoves, one with oil burner; 1935 tractor, $50. John Juhasz, Mansfield Center, Ashford, Conn. Call 437-W4.

Wanted—To Buy 58

CALL OSTRINSKY 5879 for furniture removal, rags, scrap metals. Top prices.

WE BUY iron, scrap metals and rags. Call Arnold Nelson, 737 Lydall street. Phone 8906.

Rooms Without Board 59

NICE Pleasant room for rent. Single bed. Kitchen privileges. Phone 5672.

LARGE Comfortable room, with private bath and board free to middle-aged couple. Woman to keep house for two elderly women. Central location. Write Box T, Herald.

FOR RENT— Rooms for three gentlemen. Call 2-0586.

ATTRACTIVE room for women. New modern conveniences. Kitchen privileges. On bus line. Call 3195.

A FURNISHED room for gentleman or working couple. Inquire 56 Irving street.

Wanted—Rooms—Board 62

YOUNG Man desires room with board, centrally located, or on bus lines. Advise G. R. Kinney, 903 Main street.

Apartments, Flats, Tenements 63

THREE-ROOM furnished apartment in Rockville. Reasonable. Adults only. Christians. References required. Box C, Herald.

Business Locations for Rent 64

FOR RENT— Store near Main street. (Now Ward Farm Store). 1600 Square feet. Apply Marlow's, 867 Main street.

Summer Homes for Rent 67

COVENTRY LAKE — Running water, electric refrigeration, fireplace, sleeping porch, private beach, boat, and shower. Phone Willimantic 2778J3. Mrs. Strouse.

INDIAN TOWN, Old Saybrook, 5-room cottage, August 14-Sept. 25. By the week. Call Manchester 2-9475.

FOR RENT— Cottage, Andover Lake, August 14 to August 28. Phone 2-1561 between 4 and 7.

Wanted to Rent 68

WANTED—Small apartment, unfurnished, suitable permanent home for one person. Write Box R, Herald.

UNFURNISHED Rooms by business couple. Madeline Smith, Realtor, 2-1642.

Wanted to Rent 68

CRIMINALS Need home. Couple guilty of double crime, of being veterans and parents, facing solitary confinement. Asking reprieve for selves and two babies. Call 7842.

THREE OR four-room rent urgently needed by Navy wife with two ill children, one under Dr. Boyd's care at the Memorial hospital is ill with Colisc. Call 2-0294.

WANTED—5-room apartment in or near Manchester. Family of locally employed (permanent). Now commutes 83 miles a day. Tel. 4171. Mr. Zimmermann.

WANTED To rent immediately, single house, five room duplex, or four-room apartment by responsible business man, lifelong resident in Manchester. Family or four adults. References. Call 8186.

Houses for Sale 72

MODERN Five-room house. Excellent cellar and plumbing, $3,500 down. Call 2-4175.

SEVEN ROOM SINGLE on Porter street. Two-car garage, amesite drive. Immediate occupancy. T. J. Crockett, Broker. Phone 5415.

SINGLE HOUSE, Five rooms and large bath, all on one floor. Outside fireplace, large lot. Route 15, Rockville, Conn. Owner direct. Call 869-W2 Rockville, Conn. $11,500.

JUST Completing 6-room modern house on Overlook Drive. Hot water heat, garage, shade trees, lot 75'x200'. See Wm. Pianehi 7773.

GOOD To look at! Good to live in! Dutch colonial, 6 rooms, 2-car garage, rumpus room. Central. Large lot, Madeline Smith, Realtor, 2-1642, 4679.

5½-ROOM house, hot water oil heat, brass plumbing, storm windows and screens, one-car garage, amesite driveway, immediate occupancy. Telephone owner 8457.

ATTRACTIVE 2½-story colonial type home. Six large rooms and sun room. Dining room with corner cupboard. First floor lavatory, basement garage, oil heat, large attic. Well landscaped yard, 93'x140'. Excellent neighborhood, near Hollister school. Immediate occupancy, $13,500. Manchester 7548.

WEST HARTFORD. Attractive full two-story 6 room house. Large lot, $13,500. Madeline Smith, Realtor 2-1642.

DELMONT Street—Corner Bond street, a six-room home, one block from Main street, and one block from Hollister street school. Cheerful rooms, large porches, oil heat, large kitchen and many other features. Immediate occupancy. To inspect please call Robert J. Smith, Inc., 953 Main street. Telephone 3450.

FOR SALE—Four -room house, in good condition, priced very reasonable. Must be moved from present location. For particulars telephone Manchester 3506.

$1,750 CASH and payments of $44 monthly buys you 4-rooms and bath. 6 months old. Steam heat, oil burner, oak floors, cabinet kitchen. Suburban Realty Co., Realtors, 49 Perkins street. Tel. 8215.

LILAC Street. Duplex 5 and 4 rooms, in very good condition. Furnace on each side. Coal heat, nice lot 60 x 132. This is a real buy at $10,000. Cash $2,625. Call Goodchild Realty Co., 15 Forest street. Phone 7925 or 2-9694.

MANCHESTER — 5-room Cape Cod, built 1942, 4 rooms downstairs, 2 rooms finished upstairs, oil burner, steam heat, fireplace, attached garage, shade trees. Lot 60x125. Nice location. Occupancy about Oct. 1st. Owner leaving state. Phone Manchester 2-2824 anytime for inspection. 111 Woodland street.

Houses for Sale 72

6-ROOM Single, in good condition. One-car garage, amesite drive. Large lot with shade trees. New paint outside. Immediate occupancy. Price $10,500. Call Goodchild Realty Co., 15 Forest street, Phone 7925 or 2-9694.

MANCHESTER, 33 x 35 ultra modern five-room dwelling. All on one floor. Built with best of materials and workmanship. Interior must be seen to be appreciated. Shown by appointment only. Sale price $15,500. Alice Clampet, 39 Purnell Place (rear). Phone 4093 or 2-0680 or Mr. Mitten 6930.

LIKE ONE Larger? Need one smaller? Have 4, 6, 8, 9, 10, 11 e room homes, and even a 20-room, with 4 apartments, which can be used for one family home. Merritt Smith, Realtor, 2-1642.

Lots for Sale 73

LOTS OF LOTS in all sections of town. Call at Lake Amston. Madeline Smith, Realtor. 2-1642.

BUILDING Lots. 50 x 140, $150 each; 100x140, $275 each. Sold only to G.I. at this price. Write P. O. Box 750, Manchester, Conn.

Suburban for Sale 75

CRYSTAL LAKE—7-room house, garage, small barn, chicken coop, 15-acres land, 4 tillable, Borders on main highway. Bus service. Occupancy by Sept. 10. Priced $7,500. Also several other farms, homes, business properties, and tracts of land. Telephone Agent Tom Minor. Rockville 1187J3.

Wanted—Real Estate 77

WANTED—A two, three or four-family house. No occupancy necessary. Write Box Y, Herald.

TO BUY or sell real estate contact Madeline Smith, Realtor. "Personalized Real Estate Service." Room 26, Rubinow Building. 2-1642 - 4679.

HAVING REAL Estate problems? City and farm property bought and sold by calling R. T. McLean, Realtor Phone Manchester 7705.

Your Real Estate Problems Are Ours

We Buy and Sell for Cash

Arrange Mortgages

Before you sell call us.

No Obligation

BRAE-BURN REALTY CO.

118 East Center Street

Realtors Phone 6272 Or 5329

WE WILL handle your real estate and insurance problems promptly. Call Suburban Realty Co., Realtors, 49 Perkins street. Tel. 8215.

DESIRE A residential single with reasonable occupancy, in Manchester. Write Box V, Herald.

Legal Notice

AT A COURT OF PROBATE held in at Columbia, within and for the District of Andover, on the 7th day of August, A.D., 1948.

Present Clayton R. Hunt, Esq., Judge.

On motion of Charles E. Williams, 344 Lake street, Manchester, Conn., administrator, on the intestate estate of Grace May Williams, late of Bolton within said district, deceased.

This Court doth decree that six months be allowed and limited for the creditors of said estate to exhibit their claims against the same to the administrator, and directs that public notice be given of this order by advertising in a newspaper having a circulation in said district, and by posting a copy thereof on the public sign post in said Town of Bolton, nearest the place where the deceased last dwelt.

Certified from Record.

CLAYTON E. HUNT, Judge.

LIQUOR PERMIT

NOTICE OF APPLICATION

This is to give notice that I, JOHN TYCE, of 36 Birch street, Manchester, have filed an application dated August 10, 1948, with the Liquor Control Commission for a Club Permit, for the sale of alcoholic liquor on the premises 106 Clinton street, Manchester.

The business is owned by Polish-American Club, Inc., of 106 Clinton street, Manchester, and will be conducted by JOHN TYCE of 36 Birch street, Manchester, as permittee.

JOHN TYCE.

Dated August 10, 1948.

OWNER LEAVING STATE

Move in Tomorrow—Pine Acre Terrace

5 room single, one unfinished, recreation room, hot water heat, oil burner, large lot, garage, amesite driveway. Modern newly painted and in A-1 condition. Must be sold immediately. Sale price $11,900.

GEORGE L. GRAZIADIO

109 HENRY STREET REALTOR TEL. 5278

AUTOMOTIVE MECHANIC

General Motors new car Service Department has an opportunity for a capable mechanic with good tools. This is a steady job year in and year out offering excellent working conditions in a clean, light shop with new, modern shop equipment. Company paid hospitalization. No recognized holiday work. 5½ day week, vacation with pay.

Apply In Person. Afternoon or Evening Appointments

BALCH PONTIAC, Inc.

155 CENTER STREET MANCHESTER

Pontiac Dealer For

Manchester and Metropolitan Hartford

Sense and Nonsense

Sandy was learning to play the bagpipes. One night, while he was strutting about the room, skirling for all he was worth, his wife attempted to a mild protest.

"That's an awful noise ye're making," she said.

Sandy sat down and took off his boots; then got up and resumed his piping in his stocking feet.

Doctor: You're badly run down. You need outdoor exercise —like horseback riding. By the way, what is your occupation?

Patient: I'm a riding instructor.

Lil'l'e Willie is at the awkward age—too young to leave home alone and too old to be trusted with baby-sitters.

She: There's one thing I want to tell you before you go any further.

He: What's that?

She: Don't go any further.

Strange but true that borrowers always seem to have poor memories while that of their creditors is sharpened—but to no avail often.

Young Man: "Er—sir—I—er, that is, I came to say that your daughter tells me that she—er—she—loves me."

Parent: "And I suppose you have come to ask permission to marry her?"

Young Man: "No, sir, I came to ask you to make her behave herself."

Questionable compliment: "She looks like a million — minus taxes."

Daffynitions

Bore: A fellow who talks on a boast to boast hookup.

Ashtray: A place to put cigarette butts if they don't have a floor.

An inspector boarding a bus was surprised to see the conductor sitting at ease smoking while a passenger was collecting fares.

Inspector: "What does this mean?" "You sitting there and a passenger doing your work."

Conductor: "That's all right. He's a stowaway I found on board. He can't pay his fare, so I'm making him work his passage."

Nowadays a woman looks in the mirror to be sure her hat isn't on straight.

You rarely make a mistake by adding sweetening to a beverage served to a lady.

Mil—I caught my boy friend necking.

Lil—I caught mine the same way.

Sam—Did you test this stuff, Joe?

Joe—Yes. I poured some of it in an ash tray.

Sam—Did it turn green?

Joe—I don't know. I can't find the ash tray.

Bathing Beauty— And you really mean my physique, why?

Good Boy—Yes—I want to put it up on my wall, so the devil can see how I was tempted.

Smithers had experienced a fearfully close brush with death. Now, at the club, he was relating the horrible details.

Smithers: "I had about given up hope. I was getting weaker and weaker. And as I lay there waiting, my whole life passed before me. It grim, realistic pictures it all came back to me."

McBright: "Pardon me." (The club's most sardonic member) "but may I ask you a question?"

Smithers: "Certainly."

McBright: "Tell me, when those pictures were passing before you, did you see one of me lending you that five-spot back in the summer of 1937?"

We have been surprised to read of people cooking eggs on sidewalks during our hot period. They may be difficult to obtain before long, winter promised is over, and wasting food should be frowned upon.

Daffynitions

University: A bunch of old buildings with ivy creeping around on the outside and professors creeping around on the inside.

Auctioneer: "What am I offered for this beautiful bust of Robert Burns?"

Man in Crowd: "That ain't Burns. That's Shakespeare."

Auctioneer: "Well, folks, the joke's on me. That shows how little I know about the Bible."

If you tell lies, people won't trust you. If you tell the truth they won't like you.

The girls at a restaurant table were discussing a shattered romance.

First: (Sighing) "It's all a mystery to me. All I know is that one afternoon at the office I got to thinking about him, so I wrote him a long letter, saying just what I thought about things, and I never heard from him again."

Second: (Disgustedly) "So you had to go and open your big typewriter!"

TOONERVILLE FOLKS — BY FUNKHOUSER

BEARDSLEY WORTLE'S HEARING IS PERFECT; HE JUST DON'T LIKE CITY FOLKS

MICKEY FINN — The Think To Do! — LANK LEONARD

FUNNY BUSINESS — BY HERSHBERGER — PRISCILLA'S POP — BY AL VERMEER — BOOTS AND HER BUDDIES — At Last — BY EDGAR MARTIN

SIDE GLANCES — BY GALBRAITH — CARNIVAL — BY DICK TURNER — FRECKLES AND HIS FRIENDS — Did You Say Hen? — BY MERRILL C. BLOSSER

RED RYDER — Thunder Ready — BY FRED HARMAN

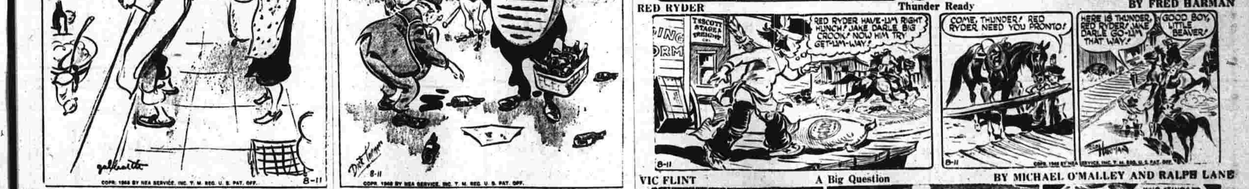

"I'm afraid I'm not going to get very far in the business world before vacation's over!"

OUT OUR WAY — BY J. R. WILLIAMS

"Two cents! Always two cents! Once in a while why can't somebody throw one of them big bottles we get a nickel return on?"

OUR BOARDING HOUSE with MAJOR HOOPLE

GAV, YOU'VE BEEN MISSING THE LAST FEW DAYS, JAKE—HOPE THE SAME THING ISN'T BEING SAID ABOUT THE NEIGHBOR'S CATTLE!
YOU MISSED THE MAIN EVENT—THE MAJOR RODE THAT PINWHEEL BRONC THAT

About Town

Francis Coleman of Pinehurst Grocery is at the hospital where he underwent an operation last night. Albert Naskowski, a former employee, will substitute during his absence.

Mr. and Mrs. Charles H. Edgerly, Jr., and daughter, Elaine Barbara, have returned to their home, 89 Birch street, after a week spent in Maine. They visited Hampton Beach, N. H., and Old Orchard and York Beach, Maine.

Merchants' Day in Manchester today found Main street quieter than usual. The closing of stores kept down the normal flow of pedestrians.

The small, shallow pool formed by the Hop Brook at the intersection of Autumn and Charter Oak streets is still a popular spot for the washing of cars. Anywhere from one to five cars may be seen being washed during the day.

Company No. 1 of the South Manchester Fire Department was called yesterday afternoon to extinguish a fire in an automobile on Waddell road. The fire started in the wiring and was extinguished with but small damage.

Mrs. Paul J. Karkut of 17 Drive B, Silver Lane Homes, gave a birthday party Monday afternoon for her little daughter, Karen, who was four years old. The children gathered around a table tastefully decorated in crepe paper in pastel shades, with favors to match. The birthday cake iced in white and decorated in pink was the centerpiece. It was the first birthday Karen has had and pictures were taken as the youngsters played outdoors. Her fourteen-months-old sister, Nancy, enjoyed the party as much as the others.

Gilbert B. Hunt of 35 Main street is attending the Harvard Summer School of Arts and Sciences. Suspended since 1941, the co-ed school includes students from 46 states and 37 foreign countries.

Mr. and Mrs. Curtis E. Skates and their daughter, Irma of Arcadia, Florida, formerly of this town, have been guests of Mr. and Mrs. Thomas Davidson of 12 Knox street for the past ten days, coming at this time for the marriage Monday, of their daughter, Joyce Arlene to Renato Nicola of Eldridge street. Mrs. Davidson and her daughter, Betty, entertained with a dinner for the bridal party at their home recently, which was attended by the parents of the couple. Miss Davidson was also one of the bridesmaids at the ceremony which was performed in the South Methodist church. Mr. Skates left yesterday for Arcadia, while Mrs. Skates and Irma will visit friends in Hartford before returning to Florida.

Mrs. Fred F. Lauro of 13 Durkin street gave a birthday party yesterday for her small daughter, Carolyn, who was six years old. About twenty little boys and girls in the neighborhood attended in costume and had a merry time. They played games and had the usual good things to eat. Carolyn received many pretty gifts.

Mr. and Mrs. Abbott Chase of 521 Middle turnpike, east, and their children, David and Sarah, have returned after a tour of northern New England and some of the shore resorts.

Mr. and Mrs. Allen Belcher and children of 37 Lenox street have returned after a two weeks vacation at their cottage at Oak Bluffs, Martha's Vineyard.

Through the courtesy of Raymond Dwyer, the shutins at the Memorial Annex enjoyed another motion picture program last night under arrangements made by the local YWCA committee for occupational therapy.

The son born Sunday morning at St. Francis hospital to Mr. and Mrs. Theodore J. La Gace of Bissell street has been named Raymond.

Honor Local Girl With 4th Shower

Miss Mary Ann Sullivan of 241 Center street was the guest of honor at a kitchen shower held at her home yesterday evening. The hostesses were Mrs. Peter Martello and Mrs. Russell Anderson. There were 20 relatives from Manchester and nearby towns present. The room was decorated in orchid and yellow and a delightful buffet luncheon was served. Mrs. Walter Carter, mother of the bridegroom-to-be, poured, assisted by Mrs. M. J. Moriarty. Miss Sullivan received many delightful gifts.

This is the fourth shower which has been given in Miss Sullivan's honor. Last Tuesday evening she was the guest of honor at a personal shower in Hartford given by the nurses at St. Francis hospital.

Miss Sullivan will marry Walter Carter, Jr., of Elwood road Saturday, August 28, at St. James's church.

Want Drivers For Red Cross

Motor Corps in Need of Automobile Operators To Carry on Work

The Manchester Red Cross Motor Corps is very much in need of drivers. All of the work of volunteers, as Gray Ladies, Arts and Skills workers, Nurses Aides and Recreational workers at the Veterans Hospital in Newington depends upon transportation, and at the present time the Motor Corps is finding it very difficult to provide this transportation, because of lack of drivers.

Another important service of the Motor Corps is the transportation each week of local children to the Newington Hospital for Crippled Children for treatment, and this service, too, is in jeopardy because of the difficulty in securing drivers.

Any good drivers, men or women, who are willing to devote just a very few hours each week, during daytime hours, to driving the Red Cross station wagon, thus making it possible to continue the important service now being given, are asked to call the Red Cross office, 5111, or Mrs. F. E. Watts, Volunteer Services chairman, 4410.

Alice Cofran
Reading Daily
109 Church St. Hartford
Telephone 6-2024

Gravel Or Fill
Any amount. Haul it yourself, 50c per yard.
Tel. Manchester 8215

FENDER AND BODY WORK
Solimene and Flagg, Inc.
684 Center Street

FENDER AND BODY WORK
Solimene and Flagg, Inc.
684 Center Street

Atlantic
Range and Fuel
OIL
L. T. WOOD CO.
51 Bissell St. Tel. 4496

Modess Modess Modess
$1.29
Box Of 50
2 For $2.53
A LUXURY NAPKIN—
So Soft, So Comfortable
Wonderfully Absorbent
Notion Dept.
The J.W. HALE CORP
MANCHESTER CONN.

But don't let OLD MAN WINTER catch you NAPPING!
BLANKET CLUB
Now's the time to make your buying plans for a General Electric Automatic Blanket to keep you cozy and warm on frosty nights.
Only a few cents down and a small payment weekly, and then come winter, you'll be the proud owner of a G-E Automatic Blanket.
Drop in now, and ask about our
GENERAL ELECTRIC AUTOMATIC BLANKET CLUB.

New Fall Hats Are Making Their Appearance
Another Shpment!
Hale's "Special"
Chatham "Miami" Summer Weight BLANKETS
72 x 90 Reg. $9.95 $8.95
80 x 90 Giant Size Reg. $10.95 $9.95
$3.95 each
Beautiful lightweight summer blankets by Chatham in soft pastel shades of maize, white, peach, blue and rose. Makes a practical gift too.
100% Virgin Wool BLANKETS
(Made for us by famous blanket mill)
You will want several of these pure wool blankets at these low prices. Buy them on the club plan if you wish. Blue, rose, green, gold and peach.
Many feature same style of feather trimming
$2.98 to $6.98
All Summer Hats Reduced to 50c and $1.00
Millinery Salon—Second Floor
Take The Elevator
The J.W. HALE CORP
MANCHESTER CONN.

New! "Sunray" Authentic Pattern
REVERSIBLE PATCHWORK QUILTS
80" x 84" size. Buy them for your own use and for gifts. Authentic "Sunray" pattern in shell pink, larkspur blue and cool green.
$10.50
The J.W. HALE CORP
MANCHESTER CONN.
2¢ GREEN STAMPS GIVEN WITH CASH SALES

One Of Our August Fur Event Favored Furs
Beaver Stripe Mouton
$229.00
Twin-sister to precious beaver, is this coat with its rippling back, large curved collar and full sleeves.
Furs, Second Floor. Take the Elevator.
The J.W. HALE CORP
MANCHESTER CONN.

Frank Rainbow
Announcing Our Annual August Sale
25% DISCOUNT
ON
Ladies' Plain or Fur Trimmed Winter Coats
Men's Topcoats and Overcoats All Dyeing
SANITONE CLEANED
Delivery Service or Cash and Carry
Drapes Blankets Pillows Slip Covers Quilts
RAINBOW CLEANERS & LAUNDERERS
HARRISON STREET TEL. 2-0030, MANCHESTER

Average Daily Net Press Run For the Month of July 1948 9,339
Member of the Audit Bureau of Circulations

Manchester Evening Herald

Manchester—A City of Village Charm

The Weather Forecast of U. S. Weather Bureau
Mostly cloudy with showers and scattered thunderstorms this afternoon, ending this evening; partly cloudy tonight and Friday.

VOL. LXVII, NO. 267 (Classified Advertising on Page 12) MANCHESTER, CONN., THURSDAY, AUGUST 12, 1948 (FOURTEEN PAGES) PRICE FOUR CENTS

MARY CHENEY LIBRARY

Turn Back Russian Forays into West Portion of Berlin

American and British Military Police Bar Attempts to Arrest Germans; Russians Assert Black Marketeers Being Sought

Berlin, Aug. 12.—(AP)—American and British military police turned back two Russian forays into their sectors of Berlin today. Russian military police, augmented by German policemen from the Soviet sector, were attempting to arrest Germans in the western sectors. The Russians said they were looking for black marketeers.

Might Be Seeking Deserters

British and Americans said the Soviets also might be looking for Russian Army deserters, or might just have been engaging in "harassing tactics."

The Americans at Kreuzberg turned back Soviet-controlled German policemen and Russian MPS who were trying to search houses across the border from their zones. The British, aided by western sector German officers, stopped a similar raid in the Steglitz district.

In Frankfurt, about 20,000 German office and industrial workers angrily protested rising living costs at a mass meeting called by trades unions. One group attacked an American soldier after overturning his jeep. It was the biggest and noisiest demonstration in the American-zone city since the end of the war.

Third Bureau Threatened

A third bureau of the elected Berlin city government was threatened today with a splitting between Russian and non-Communist control.

The Communist head of the Labor department refused to abide by a decision of the city government to give the anti-Communist faction of the trade union federation rights to negotiate with employers. He insisted that only the Communist faction, backed by the Russian, had such powers.

The city police and food administrations already have been split by Communist refusal to accept government orders.

Reports "Complete Chaos"

The anti-Communist press said "complete chaos" prevails in the administration office the Russians established to handle their proposed feeding of all blockaded Berlin. It was this bureau which revoked civil service city government food officers from their offices in the city hall, located in the Russian sector.

In further evidence of food shortage in the surrounding Russian zone of Germany, Russian-inspired newspapers reported punitive measures. A dozen Germans were jailed in Saxony for "stealing" crops from fields. Creamery operators at Mecklenberg were sent to prison for under-the-counter dealings in butter.

The American military government said it is expanding radio teletype facilities to handle communications should the Russians

(Continued on Page Ten)

Russians Jam Air Programs

Reports Indicate Interference With 'Voice' Well Inside Russia

Washington, Aug. 12.—(AP)—Evidence of deliberate Soviet jamming of "Voice of America" broadcasts to Russia was reported today by State department officials.

They said that reports reaching Washington from Radio monitors in Europe indicate the interference is originating well inside Russia.

Several months ago the United States protested to Moscow against the howls and squeals that were being heard in American broadcasts to the Far East. But today's was the first report of what appears to be Russian jamming of radio stations on the European side of the Soviet union.

Desires to Handle Matter Quietly

Officials here said the government has made no protest about the new situation because of a desire to handle the matter quietly and informally. They expressed hope for an agreement to avert a contest in which the United States and the Soviet union each would try to ruin the other's broadcasts.

Informals here said the interference—which officials described as more like "backing" than outright jamming—became known

(Continued on Page Two)

Tobin Accepts Cabinet Post

Steps Out of Massachusetts Race to Become Secretary of Labor

Washington, Aug. 12 — (AP) — President Truman added a record vote-getter to his cabinet today and Democratic party aides hoped the newcomer, Maurice J. Tobin, would help corral the labor ballot in November.

Tobin stepped out of the Massachusetts governor's race last night to accept the post of secretary of labor which has been vacant since the death of Lewis B. Schwellenbach June 10.

The 47-year-old New Englander brings to Washington a political record in which he twice defeated James M. Curley for mayor of Boston, the stronghold of that veteran Democratic party leader; is winning the Bay State's governorship in 1944, he became the first candidate to top the million-vote mark in a gubernatorial race there. In fact, Tobin polled 15,000 more votes than the late President Roosevelt received in the state.

To Stress Repeal Pledge

Well-liked by union organizations, Tobin was expected to take a major part in the Truman election drive, stressing the Democratic pledge to seek repeal of the Taft-Hartley labor law.

The president nominated Tobin last Saturday but the Senate did not pass on the appointment in its adjournment rush. However, he will hold down the $15,000 a year job under a recess appointment.

Pleased With Choice

A check of labor organizations showed they are pleased with the choice, especially because of Tobin's stand on the Taft-Hartley law.

Tobin told reporters after a visit to the White House Tuesday — while he was still debating with himself whether to accept the assignment—that he is "definitely" opposed to the labor act.

"I am against discriminatory or oppressive legislation of any kind or character whether it applies to labor or anything else," Tobin said.

Fire New Broadsides

But some other Democrats, meanwhile, fired new broadsides against a Truman legislative program which they branded as oppressive.

Gov. J. Strom Thurmond of South Carolina told a cheering states' rights party launching in Houston last night that Mr. Truman's civil rights program "calls for a police state in this country."

Thurmond and his running mate, Gov. Fielding L. Wright of Mississippi, lashed out at the administration and the national Democratic party in their formal speeches accepting nomination on the states' rights tickets.

May Face Legal Comeback

The Dixiecrats, however, may face a legal comeback from the pro-Truman forces. Democratic party officers said court action may be taken in some southern states to compel state electors to vote for the national ticket.

Twenty electors in Alabama and Mississippi already have been pledged to vote for the Thurmond-Wright team.

Thurmond himself predicted he would receive more electoral college votes than Mr. Truman.

He told the states' rights meeting "the Democratic convention repudiated the principles of the Democratic party and followed a pattern fashioned by the nominee of the Republican convention

(Continued on Page Two)

Greeks Ready Final Assault

Plan Attack on Last Major Guerrilla Supply Route from Albania

Athens, Aug. 12 — (AP) — The Greek Army readied a final assault today on the last major guerrilla supply route from Albania.

Government troops paved the way for their final drive of the bitter campaign by capturing the mountaintop fortress of Alevitsa yesterday. This victory slashed communications of the Communist-led guerrillas in the Grammos mountains and eastern Macedonia. It also opened a year around supply base for the Greek Army.

Greatest Success of Campaign

A general staff spokesman called the conquest of the four-foot thick pillboxes on the 5,000-foot peak the greatest success of the Grammos campaign.

The final victory came after a fierce three-day gun battle. The

(Continued on Page Eight)

President Signs U. N. Loan Bill

President Truman (center) smiles as he signs legislation approving $65,000,000 loan for U. N. headquarters buildings in New York during White House ceremony. Watching are, left to right: Secretary of State George C. Marshall; U. N. Secretary-General Trygve Lie; Assistant Secretary-General Byron Price; Mayor William O'Dwyer of New York city; Rep. Charles Eaton (R., N. J.); U. S. Representative to U. N. Warren R. Austin; Senator Tom Connally (D., Tex.) and Rep. Sol Bloom (D., N. Y.) (AP wirephoto).

Orders Halt On Shooting

Mediator Cracks Down On Belligerents in Palestine After Fight

Rhodes, Aug. 12.—(AP)—Count Folke Bernadotte cracked down on Palestine belligerents today, ordering Arabs and Jews to halt the shooting in Jerusalem after 1 a. m. (e.s.t.) tomorrow.

The United Nations mediator acted after a midnight-to-dawn battle raged yesterday through the city's outskirts. It was the biggest fight since the U.N.-ordered truce went into effect.

Bernadotte said the Arabs have accepted the order "but so far I have received no reply from the Jews."

He said the order directed both Arabs and Jews to see that all units—regular and irregular troops—do not return any fire because "it's easier for the U.N. observers then to tell which party starts the firing."

Bernadotte received reports from his observers just before he left Palestine for Rhodes. Seventy-five observers now are on duty.

"From these reports," he said, "it is my opinion that the initiative for the shooting came from the Jewish side. The Jews, however, told me it was started by the Arab side."

Stray Bullets in Center

A Tel Aviv dispatch said thousands of rifle shots and heavy artillery shells whistled over Jerusalem Tuesday night and early Wednesday. Although the battle was mainly in the hills and valleys in the outskirts of the city, stray bullets whizzed through the streets in the center of the town.

Bernadotte said the situation in Jerusalem is tense. He said he was concentrating his efforts on demilitarizing the Holy City because he thought that was the only way to get it "quietened down."

In Tel Aviv, sources close to the Israeli cabinet predicted that the new city of Jerusalem will be annexed to Israel within two weeks.

(Continued on Page Eight)

Water Supply Plans Ruined

Two Explosions Blast And Burn Pumping Station at Latrun

Tel Aviv, Israel, Aug. 12—(AP)—Two explosions blasted and burned the Latrun pumping station halfway between Jerusalem and Tel Aviv early today, wrecking United Nations plan to deliver water to Jewish Jerusalem by tomorrow.

The pumping station was taken over by United Nations observers yesterday. Technicians were scheduled to make minor repairs and start some operations today.

The station is one of several booster points to lift water through the pipeline from the coast over the Judean hills to Jerusalem. All the other stations are in working order and are held by the Jews.

The pumping station was held by the Arabs but it was placed in No-Man's Land by an agreement between the Arab Legion and the U. N.

Lt. Col. Al Fery, chief U. N. observer here, was informed of the explosions at 4 a. m. He left promptly for Haifa to report to U. N. headquarters there.

Has Asked For Guards

Col. Frank Begley, chief observer of the convoy and water rotation, who left yesterday for Rhodes with Count Bernadotte, the U. N. mediator, repeatedly has asked for Marine guards at the pumping station to prevent sabotage.

U. N. observers reported yes-

(Continued on Page Eight)

Bowles Willing to Be Democratic Nominee

Against Both 'Reactionaries of Right' and 'Communists of Left'; Convention Saturday

Essex, Aug. 12.—(AP)—Chester Bowles, declaring he was against both "the reactionaries of the right" and "the Communists of the left," announced today his candidacy for the Democratic nomination for governor. The former OPA national administrator formally put himself into the race only 24 hours before the opening of the Democratic State convention at Hartford. Democratic organization leaders, at a recent meeting, favored him for the nomination over his chief rival, Thomas J. Dodd, Lebanon lawyer who served as a prosecutor in the Nuernberg war crimes trials.

Dodd Under Pressure

Dodd was urged to take second place on the ticket, but has said he was not interested in running for lieutenant governor. He has been under pressure to change his mind.

The convention will open Friday with a keynote speech by Franklin D. Roosevelt, Jr., and the state ticket will be nominated on Saturday.

The People's party, the Connecticut group backing Henry A. Wallace, had announced it would withdraw its own candidate for governor and support Bowles, but the former OPA chief's statement today rejected any backing from that quarter.

"I am not running as a Republican," Bowles said. "I am not running as a Socialist. I am not running as a People's party candidate.

Will Not Accept Endorsement

"Let me be even more explicit. I am in flat disagreement with the fundamental principles on which all these parties are based. Under no circumstances will I accept the nomination, or endorsement, or support of any party other than the Democratic party.

"Neither the reactionaries of the right nor the Communists of the left will find comfort in me or any party. My disagreement with them is unequivocal, both in principle and in fact."

Bowles' rejection of Peoples' party support was expected by some party leaders to lessen Dodd's reluctance to accept second place on the ticket.

Dodd has been outspoken in his denunciations of the Wallace movement. When the People's par-

(Continued on Page Eight)

Treasury Balance

Washington, Aug. 12.—(AP)—The position of the Treasury August 10:

Expenditures, $135,915,934.77; receipts, $270,608,865.19; balance, $4,914,300,071.02.

Tips Given for Breaking Jinx on Friday the 13th

Washington, Aug. 12—(AP) — If you can't spend Friday the 13th safely tucked away in bed (the Red Cross said today in these very words) here are some tips for breaking the day's traditional jinx:

While the Red Cross doesn't exactly advocate walking under ladders, it insists there's more danger in tripping over a curb to avoid the practice.

It doesn't find fault with stepping away from black cats in one's path, but feels it more important for pedestrians to keep out of the path of automobiles, black or any other color.

The worst thing about breaking a mirror is not seven years' bad luck, but the danger of cutting one's fingers on the broken pieces. So sweep up the pieces with a broom and a dust-pan.

Finally, the Red Cross cautions the public to follow simple precautions to prevent accidents at all times, just as though every day were Friday the 13th.

News Tidbits

Culled From (AP) Wires

Seven pirates executed at Amoy, China, for robbery aboard SS Chung Shing on February 28 that sunk ship and took 160 lives. . . . Yugoslav Communists discharge three state cabinet ministers in Bosnia-Herzegovinia and appoint new vice president . . . . The 1948 tobacco marketing season starts off with strong demand for flue-cured type. . . . Three former convicts held in Rhode Island for Massachusetts authorities after ex-wife of late Damon Runyon identifies two as gunmen who robbed her of $200,000 in jewelry last November. . . . Envoys of U. S., Britain and France confer for almost three hours with Soviet Foreign Minister Molotov. . . . Police inspector shot and killed in Mt. Vernon, N. Y., when he walks into policeambush set for expected safecracker.

Railroads and unions complete second post-war wage fight and head into negotiations for third round in September. . . . After stopping at Edgartown, Mass., six men, boy and his dog again in trouble in 40-foot Norwegian boat bound for New York where one of men hopes to bring his opera to Broadway. . . White House labels as "bunk" report that Federal Security Administrator Oscar Ewing is in disfavor with President Truman. . . . Professor addressing International Congress on Mental Health, being held in London, says "spare the rot and spoil the child" parents are rearing the aggressors of the future.

President Truman orders government financial study of entire air transport industry. . . . Week brothers from Thomaston bound over to New Haven County Superior Court by Waterbury City Court charged with theft of automobiles. . . Harvard scientist who measured force of first atomic bomb blast in New Mexico scheduled to tell Hartford Superior Court today about power of lesser explosions—those made in dynamiting West Rock tunnel.

Buying interest in stocks dwindles away in today's market after early flicker of demand. . . . One of tiny Liechtenstein's largest families, the Biedermanns, migrates almost en masse to California. . . . Trygve Lie, U. N. Secretary-General, says he will form opera company of his own to present performances in New York and vicinity if Metropolitan Opera cancels its coming season. . . . Navy says women sailors are going to get "as closely as possible" the same recruit and advanced training as men . . . . Seventeen-foot "duck" with two persons aboard reported far out in Atlantic in first lap of planned trip around world. . . . Tokyo reports first two suspected cases of Japanese type B encephalitis (sleeping sickness) among American personnel. . . . Crew of Swedish freighter Axel Salen ends night-long vigil in Chesapeake bay with fire still threatening in ship's hold.

House Probers Will Hear Samarin Tale; Court Order Defied

New York Court's Order Protested

State Department Asks Dewey to Hold Up Further Action in Soviet Consul Case

Washington, Aug. 12.—(AP)—Russia protested to the United States today against a New York court order directing the Soviet consul in New York city to produce in court a Russian school teacher. The State department promptly telegraphed Gov. Thomas E. Dewey asking that any further action against the consul be held up for the time being.

Russia's move and the department's action was announced by a State department spokesman.

The New York court order directed Soviet Consul General Yakov M. Lomakin to produce in court at 9:30 a. m. (e.s.t.) today Mrs. Oksana Kosenkina.

Lomakin ignored the order.

Mrs. Kosenkina is the woman school teacher that Lomakin says he "rescued" last week from a White Russian retreat. She has been secluded in the consulate since. Congressional committees looking into alleged Communist spy activities want to question her.

Presumably, Lomakin's failure to obey the court order would lay him open to further action by the New York State Supreme court.

The Soviet government, in its day's protest, took the position it does not recognize the jurisdiction of the court over its consul in this case. The State department has so far not formulated a formal American government position.

At a news conference, State Department Press Officer Michael McDermott announced that early this morning Soviet Ambassador Alexander S. Panyushkin sent the protest to the State department by messenger.

McDermott said the Soviet ambassador "raised the question of immunity and asked that the department address an appropriate communication to the New York Supreme court."

McDermott then noted that "the governor of the state of New York is the channel of communication between the state department and the State Supreme court."

He continued:

"The department this morning telegraphed Governor Dewey advising him of the protest from the Soviet ambassador. The department informed the governor that it has received no official information concerning the matter—other than the communication from the Soviet ambassador and information which has been presented in the press.

"The department suggested

(Continued on Page Ten)

Would Trade Danube Seat

United States Willing To Retire in Favor of Austria and Germany

Belgrade, Yugoslavia, Aug. 12—(AP)—The United States offered today to trade away its seat on a new Danubian Control commission in return for representation for Austria and Germany.

The United States does not insist upon becoming a permanent member," said U. S. Ambassador Cavendish Cannon. "When Germany and Austria become members of the commission, an adequate provision is made for nonriparian representation, the United States is prepared to give up its position."

The offer was laid down as the conference began debating the Soviet proposal that membership on the commission be limited to the Danubian states alone. This proposal would give eastern Europe's Communist bloc exclusive control over affairs of the 1,800-mile long trade artery.

The United States has offered an amendment to set up immediately an all-member commission which would provide for "full and equal" membership for Germany just as soon as she received a peace treaty or an interim agreement is reached by the other members of the commission.

Basis of Interest

Cannon told the conference that the United States interest in the Danubian question is based upon its efforts to preserve peace and in the "economic progress of Europe in general." He said that interest is not limited to one region.

The American amendment drew a prompt and sharp attack from members of the Communist majority which foreshadowed defeat of the amendment, probably late today.

Ales Bebler, Yugoslav deputy foreign minister, asserted the American delegation is "not sincere" in claiming its only interest in the Danube lies in peace and economic progress.

He charged the United States with "endeavoring to penetrate riparian regions economically."

"Political penetration follows," he said.

He declared German membership would be a "grave threat to peace and stability" and said the United States would be most responsible for dividing Germany in two.

Takes Similar Line

Anna Ker, Rumania's foreign minister, took a similar line. She said that in 1939 only one American ship, a vessel of 400 tons, used the Danube.

British Ambassador Sir Charles Peake cited Yugoslavia's acceptance of UNRRA assistance, challenging charges that American and Britain were attempting economic and political penetration. He said the Yugoslavs had "conveniently forgotten" about this UNRRA aid.

Peake said a British amendment which paralleled the American one had also been handed in. He said that if the American amendment was rejected he would withdraw the British amendment to avoid repetition of the same arguments.

Five Airmen Die in Crash

Two Seriously Injured In Accident Shortly After Takeoff Today

Topeka, Kas., Aug. 12—(AP)—Five men were killed and two seriously injured today in the crash of a four-engine Air Force plane two miles southeast of the Topeka air base.

The craft crashed in flames shortly after taking off.

Col. Albert F. Kalberer, commanding officer of the Topeka base, said the plane was on a routine training mission.

Cause Not Determined

Cause of the crash has not yet been determined, Kalberer said.

Nine men were on the clearance that made out before the plane took off, but only seven actually were on the flight.

The two survivors were taken to the base hospital. Names of the victims were withheld pending notification of their next of kin.

(Continued on Page Two)

Plane Burns; None Injured

Bursts Into Flames After Landing; Stewardess Proves Heroine

Sydney, N. S., Aug. 12.—(AP)—A Montreal-to-Prestwick Trans-Canada Air Line plane burst into flames shortly after landing at Reserve airport early today but cool work by Stewardess Rita Meyers helped prevent loss of life or injury.

Six crew members and 11 passengers were aboard.

Crew members said the passengers escaped through the emergency ladder exit without a scratch as flames licked at the big plane.

The attractive Montreal stewardess led the passengers one by one to the emergency exit, where Purser-Steward Jack Triggs, also of Montreal, helped them down the ladder.

The pilot, Doug Holland of Montreal, declined to comment on the cause of the fire. Airport officials said it appeared that the plane's right wheel, in landing, hit a mound of earth about 20 feet off the end of the runway.

The impact split the gas tank and gasoline spilled over the runway. Just as the plane touched down the right wing burst into flames.

The pilot halted the plane and passengers and crew were evacuated through the emergency exit.

(Continued on Page Two)

Russian School Teacher Brought to Washington Under Close Guard Today; Will Be Questioned Behind Closed Doors; Soviet Consul In New York Defies State Court's Writ

Washington, Aug. 12.—(AP)—Under close guard, a Russian school teacher was brought to Washington today to talk with congressional spy investigators while the Soviet consul in New York defied a court order to produce another teacher.

To Question Samarin

Representative Thomas (R., N. J.), announced that Michael Ivanovitch Samarin is here from the New York area and will be questioned by members of the House Un-American Activities committee this afternoon behind closed doors. Thomas heads the committee.

In New York city, Soviet Consul General Yakov M. Lomakin ignored a State Supreme court writ directing that he produce Mrs. Oksana Stephanovna Kosenkina in court at 9:30 a. m. (e.s.t.).

It was not immediately clear what the court would, or could, do about this defiance.

Mrs. Kosenkina has been secluded in the Soviet consulate since last week when Lomakin says he "rescued" her from a White Russian (anti-Communist) retreat at Valley Cottage, N. Y.

Mrs. Kosenkina and Samarin are both former teachers in a school the Soviets operated for Russians who are in the United States because of connections with the United Nations.

Other Highlights

Thomas announced yesterday that Samarin has been brought here capped a committee session with three other highlights:

1. An announcement that "preliminary steps" have been taken looking to prosecution of some spy hearings witnesses on charges of perjury—lying under oath.

2. A wrangling two-hour questioning of Charles Kramer and Abraham George Silverman, both of a Washington law firm headed by Benjamin T. Bentley, who says she was contacted by a Communist agent.

(Continued on Page Four)

Flashes!

(Late Bulletins of the (AP) Wire)

Dawson Exonerated

Norwich, Aug. 12—(AP)—Coroner Edward G. McKay in a finding released today, exonerated John Francis Dawson, 40, of blame in the death of all criminal responsibility in connection with the death here on July 31 of his estranged wife, Helen Dawson, 36, of Hartford. Mrs. Dawson's death was caused, McKay said, from second and third degree burns and shock received when she fell into a tub which was filled with scalding water. She and her husband were occupying a hotel room here.

Judge Reserves Decision

New York, Aug. 12 — (AP) — A state Supreme Court justice today reserved decision on a writ of habeas corpus brought to free a Russian school teacher subpoenaed in the Soviet consulate here. The court took the writ under advisement after attorneys for the petitioner, Christopher Emmet, sought writs of seizure against both the consul general and Mrs. Oksana Stepanovna Kosenkina.

Held in Stabbing Case

Bridgeport, Aug. 12—(AP)—Maxwell Edelman, 36, treasurer of the International Rayon Corporation here, was admitted to St. Vincent's hospital early today with a stab wound in the abdomen. A few hours later, Detective Sgt. Dominic Conte of the police department announced he had arrested Murray Zelff, 40, of Bridgeport on a charge of breach of the peace in connection with the stabbing. Bond was set at $10,000, Conte said.

Kentucky Bank Robbed

Kevil, Ky., Aug. 12.—(AP)—Three men robbed the Kevil bank of all its cash at 11:15 a. m. (e.s.t.) today, bank officials reported. No immediate estimate was made of the amount of money taken. The young bank was robbed of $11,000 by three men on June 30, 1947. They have not been apprehended. Today's robbers were described as "well dressed." They entered the bank and forced two tellers and cashiers, Mrs. Linda Hook and John Stiles, into the vault, then took all the money in the safe and cash drawer.